

STATISTIK PERDAGANGAN BERJANGKA KOMODITI INDONESIA

Vol. 1 Januari-Maret

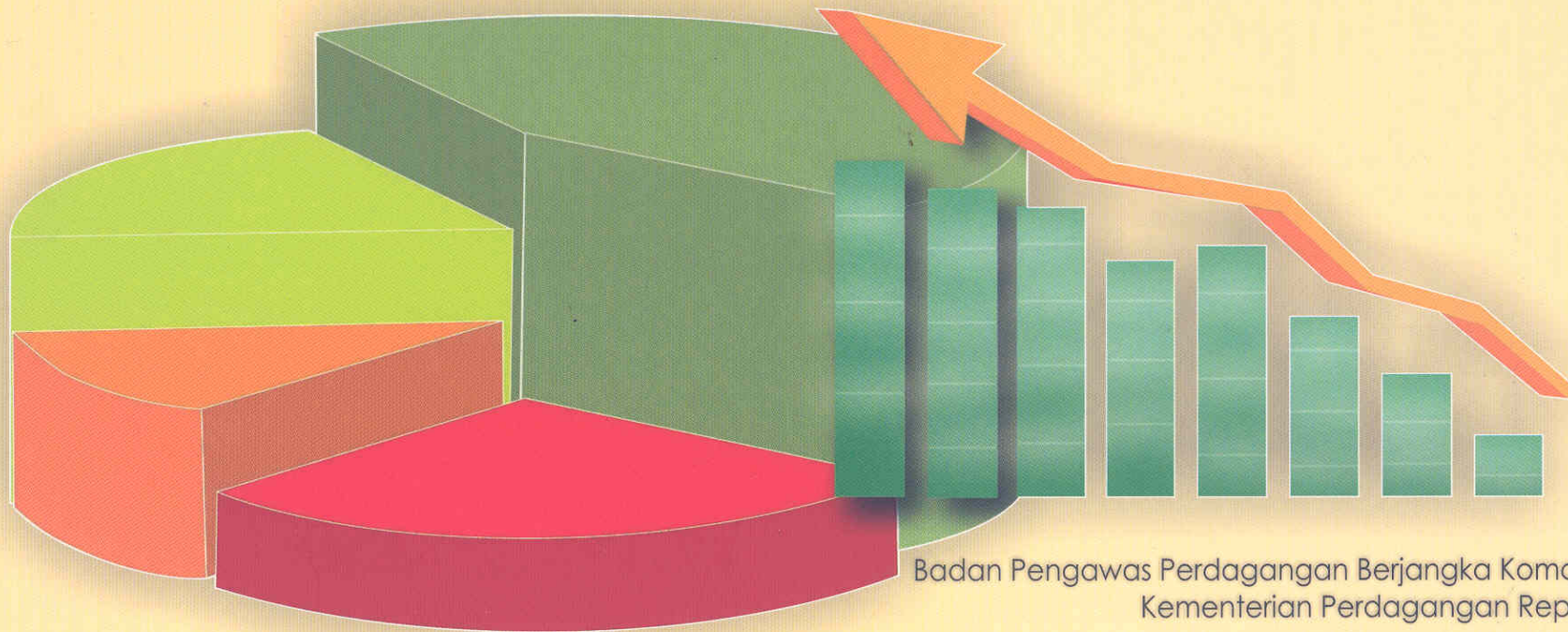

Badan Pengawas Perdagangan Berjangka Komoditi (Bappebti)
Kementerian Perdagangan Republik Indonesia
Commodity Futures Trading Regulatory Agency
Ministry of Trade Republic of Indonesia

KATA PENGANTAR

Badan Pengawas Perdagangan Berjangka Komoditi (Bappebti) dengan bangga menerbitkan Buku Triwulan untuk Statistik Perdagangan Berjangka di Indonesia. Data transaksi perdagangan berjangka di dalam buku ini bersumber dari Jakarta Futures Exchange (JFX) dan Bursa Komoditi & Derivatif Indonesia (BKDI), sementara untuk harga komoditi di pasar fisik bersumber dari Reuters yang diolah oleh Bappebti dan rekap transaksi pasar lelang bersumber dari tiap daerah penyelenggara pasar lelang yang diolah oleh Bappebti.

Buku ini memuat informasi penting mengenai data transaksi fisik dan berjangka harian, seperti harga, volume perdagangan, *Open Interest* dan lain-lain.

Buku Triwulan Statistik diharapkan dapat membantu pembaca untuk mengetahui bagaimana perkembangan yang terjadi di pasar berjangka dan kaitannya dengan harga di pasar fisik. Diharapkan pula pembaca dapat menggunakan kemampuan analisisnya untuk memperoleh keinginan yang diperlukan.

Penghargaan dan terima kasih disampaikan kepada semua pihak yang telah membantu penyediaan data dan dokumen dasar ke Bappebti dalam penyusunan Buku Statistik Perdagangan Berjangka di Indonesia.

Kepada para pemakai data diharapkan saran dan kritik yang membangun guna penyempurnaan penerbitan buku ini.

Jakarta, April 2012

FOREWORD

The Commodity Futures Trading Regulatory Agency (CoFTRA) is proud to publish books for Statistics Quarterly Futures Trading in Indonesia. Futures trading transaction data in this book comes from the Jakarta Futures Exchange (JFX) and Indonesia Commodity & Derivatives Exchange (ICDX), while for the price of commodities in the physical market are sourced from Reuters and processed by CoFTRA, the auction market transactions are sourced from each region organizers auction market which is collected and arranged by CoFTRA .

This books contains important information on daily physical and futures transaction data such as price, trade volume, open interest, etc.

Books Quarterly Statistics is expected to help the reader to find out how developments in the futures market and its relation with the physical market price. Is also expected that the reader can use the analytical ability to obtain the necessary desire.

Appreciation and gratitude conveyed to all those who have helped provide basic data and documents into CoFTRA in preparing the Book Futures Trade Statistics in Indonesia.

To the users of data expected to suggestions and constructive criticism in order to improve the publication of this book.

Jakarta, April 2012

TEKNIK PENYAJIAN

Data statistik Perdagangan Berjangka Indonesia ini mulai didiseminasikan bulan Januari 2003. Data bersumber dari laporan harian yang disampaikan oleh PT. Jakarta Futures Exchange (JFX) dan Bursa Komoditi & Derivatif Indonesia (BKDI) kepada Badan Pengawas Perdagangan Berjangka Komoditi serta laporan transaksi pasar lelang yang disampaikan oleh penyelenggara lelang di masing-masing daerah. Cakupan penyajian dalam bentuk tabel meliputi hal-hal sebagai berikut :

1. Himpunan laporan harian transaksi kontrak-kontrak berjangka di BBJ dan BKDI yang disajikan secara bulanan.
2. Satuan kontrak untuk Olein 1 lot (OLE) = 20 ton ; 1 lot (OLE10) = 10 ton dan 1 lot (OLEINTR) = 10 ton
3. Satuan kontrak untuk CPO 1 lot (CPOTR) = 10 Ton.
4. Satuan kontrak untuk Kakao 1 lot (CC5) = 5 Ton.
5. Satuan kontrak untuk Emas 1 lot (GOL) = 1 kg, 1 lot (GOL250) = 250 gr, 1 lot (GOLDGR) = 100 gr , dan 1 lot (GOLDID, GOLDUD) = 10 Troy Ounce
6. Satuan kontrak untuk Gulir Emas 1 lot (KGE) = 1 Kg
7. Satuan kontrak untuk Gulir Indeks Emas (KIE) = Rp 10.000,- per angka indeks
8. Rata-rata volume perdagangan dan open interest disajikan dalam angka yang dibulatkan pada perhitungan akhir hari perdagangan bulan bersangkutan.
9. Angka harga rata-rata dibulatkan ke bawah berdasarkan fluktuasi harga minimum.
10. Statistik komoditi harga fisik di pasar domestik dan internasional bersumber dari Reuters yang diolah oleh Bappebti.
11. Rekap transaksi pasar lelang pada masing-masing daerah penyelenggara pasar lelang.

LEGENDS

The statistics Futures Trading Indonesia are disseminated in January 2003 by CoFTRA. Data obtained from the daily reports submitted by PT. Jakarta Futures Exchange (JFX) and Indonesia Commodity & Derivatives Exchange (ICDX) to CoFTRA and the auction market transaction reports submitted by the organizers of auctions in each region. Scope of statistic in the form of tables include the following:

1. *The set of daily reports of transactions in futures contracts that traded in PT. Jakarta Futures Exchange (JFX) and Indonesia Commodity & Derivatives Exchange (ICDX) which is presented on a monthly basis.*
2. *Contract size for Olein 1 lot (OLE) = 20 metric tonnes, 1 lot (OLE10) = 10 metric tonnes, and 1 lot (OLEINTR) = 10 metric tonnes*
3. *Contract size for Crude Palm oil 1 lot (CPOTR) = 10 metric tonnes*
4. *Contract size for Cocoa 1 lot (CC5) = 5 metric tonnes*
5. *Contract size for Gold 1 lot (GOL) = 1 kg, 1 lot (GOL250) = 250 gr, 1 lot (GOLDGR) = 100 gr, and 1 lot (GOLDID, GOLDUD) = 10 Troy Ounce .*
6. *Contract size for Rolling Gold 1 lot (KGE) = 1 Kilogram*
7. *Contract Multiplier for Rolling Gold Index (KIE) = Rp 10.000,- /index*
8. *The Average trading volume and open positions shown in the figures are rounded to the calculation of the final trading day of the month concerned.*
9. *The average of prices is rounded down to the minimum price fluctuation.*
10. *Price statistics of physical commodities in the domestic and international markets are quoted from Reuters that processed by CoFTRA.*
11. *Recapitulation of auction's market transactions in each local market organizers of the auction .*

DAFTAR ISI**CONTENTS**

Kata Pengantar	i
<i>Preface</i>	
Teknik Penyajian	ii
<i>Legends</i>	
Daftar Isi	iii
<i>Contents</i>	

A. JANUARI / JANUARY 2012

1. Ikhtisar Pasar	1
<i>Overview of the Market</i>	
2. Harga Bulanan	6
<i>Monthly Prices</i>	
3. Harga Harian	10
<i>Daily Prices</i>	
4. Jumlah dan Volume Transaksi, dan <i>Open interest</i>	19
<i>Frequency and Volume and Open Interest</i>	
5. Jumlah dan Volume Transaksi, <i>Open interest</i> dan Hari Perdagangan Selama Lima Tahun	23
<i>Frequency and Volume, Open Interest, and Trading Days for Five Years</i>	
6. Harga Komoditi di Pasar Spot Lokal dan Internasional	37
<i>Prices of Commodities at Local Spots and International Markets</i>	

7. Grafik Perkembangan Harga Komoditi	39
<i>Historical Commodity Price Charts</i>	
8. Rekapitulasi Penyelenggaraan Pasar Lelang	40
<i>Auction Market Activities Rekapitulation</i>	

B. FEBRUARI / FEBRUARY 2012

1. Ikhtisar Pasar	41
<i>Overview of the Market</i>	
2. Harga Bulanan	46
<i>Monthly Prices</i>	
3. Harga Harian	50
<i>Daily Prices</i>	
4. Jumlah dan Volume Transaksi, dan <i>Open interest</i>	59
<i>Frequency and Volume and Open Interest</i>	
5. Jumlah dan Volume Transaksi, <i>Open interest</i> dan Hari Perdagangan Selama Lima Tahun	63
<i>Frequency and Volume, Open Interest, and Trading Days for Five Years</i>	
6. Harga Komoditi di Pasar Spot Lokal dan Internasional	77
<i>Prices of Commodities at Local Spots and International Markets</i>	
7. Grafik Perkembangan Harga Komoditi	79
<i>Historical Commodity Price Charts</i>	
8. Rekapitulasi Penyelenggaraan Pasar Lelang	80
<i>Auction Market Activities Rekapitulation</i>	

C. MARET / MARCH 2012

1. Ikhtisar Pasar	81
<i>Overview of the Market</i>	
2. Harga Bulanan	86
<i>Monthly Prices</i>	
3. Harga Harian	90
<i>Daily Prices</i>	
4. Jumlah dan Volume Transaksi, dan <i>Open interest</i>	99
<i>Frequency and Volume and Open Interest</i>	
5. Jumlah dan Volume Transaksi, <i>Open interest</i> dan Hari Perdagangan Selama Lima Tahun	103
<i>Frequency and Volume, Open Interest, and Trading Days for Five Years</i>	
6. Harga Komoditi di Pasar Spot Lokal dan Internasional	117
<i>Prices of Commodities at Local Spots and International Markets</i>	
7. Grafik Perkembangan Harga Komoditi	119
<i>Historical Commodity Price Charts</i>	
8. Rekapitulasi Penyelenggaraan Pasar Lelang	120
<i>Auction Market Activities Rekapitulation</i>	

1. Ikhtisar Pasar Overview of The Market

<div>Kontrak (Contract) / bulan (Month)</div> <div>Uraian (Items)</div>	Olein (OLE) Jakarta Futures Exchange (JFX)			Olein (OLE10) Jakarta Futures Exchange (JFX)			RBD PALM OLEIN (OLEINTR) Indonesia Commodity & Derivatives Exchange (ICDX)		
	Des '11	Jan '12	Perubahan / Change	Des '11	Jan '12	Perubahan / Change	Des '11	Jan '12	Perubahan / Change
Hari perdagangan (hari) Trading Days (days)	20	22	2	20	22	2	22	20	-2
Jumlah Transaksi (kali) Frequency (times)	376	479	103	264	268	4	1,340	1,147	1,147
Volume Transaksi (lot) Volume (lots)	1494	1384	-110	380	268	268	1,542	1,429	1,429
Rata-rata Volume Harian (lot) Daily Volume Average (lots)	88	99	11	42	30	42	103	75	103
Volume Tertinggi (lot) High Volume (lots)	(28) 246	(12) 347	56	(07) 60	(12) 56	-4	(15) 198	(31) 290	198
Volume Terendah (lot) Low Volume (lots)	(12) 2	(04) 1	-12	(19) 2	(13) 16	14	(27) 58	(26) 12	58
Harga tertinggi (Rp) High Prices (Rp)	(14) 8.550	(09) 9.990	1440	-	-	-	(16) 8.750	-	-8750
Harga terendah (Rp) Low Prices (Rp)	(14) 8.300	(04) 9.600	1300	-	-	-	(16) 8.480	-	-8,480
Rata-rata harga harian (Rp) Daily Price Average (Rp)	8,431	9,846	1,415	8,431	9,846	1,415	8,509	9,923	1414

<div>Kontrak (Contract) / bulan (Month)</div> <div>Uraian (Items)</div>	Crude Palm Oil (CPOTR) Indonesia Commodity & Derivatives Exchange (ICDX)			Kakao / Cocoa (CC5) Jakarta Futures Exchange (JFX)		
	Des '11	Jan '12	Perubahan / Change	Des'11	Jan'12	Perubahan / Change
Hari perdagangan (hari) Trading Days (days)	22	20	-2	20	22	2
Jumlah Transaksi (kali) Frequency (times)	31,436	23,091	-8,345	618	2,205	2,205
Volume Transaksi (lot) Volume (lots)	79,287	62,550	-16,737	1,659	3,520	3,520
Rata-rata Volume Harian (lot) Daily Volume Average (lots)	3,776	3,292	-484	166	168	2
Volume Tertinggi (lot) High Volume (lots)	(02) 4692	(06) 4704	12	(29) 392	(09) 639	247
Volume Terendah (lot) Low Volume (lots)	(27) 2580	(20) 2388	-192	(27) 14	(27) 26	12
Harga tertinggi (Rp) High Prices (Rp)	(16) 8.750	-	-8,750	(22) 22.150	(12) 23.000	22,150
Harga terendah (Rp) Low Prices (Rp)	(16) 8.480	-	-8,480	(15) 20.340	(06) 19.540	20,340
Rata-rata harga harian (Rp) Daily Price Average (Rp)	8,536	9,272	736	20,740	21,665	925

<div>Kontrak (Contract) / bulan (Month)</div> <div>Uraian (Items)</div>	Emas / Gold (GOL) Jakarta Futures Exchange (JFX)			Emas / Gold (GOL250) Jakarta Futures Exchange (JFX)			Emas/Gold (GOLDGR) Indonesia Commodity & Derivatives Exchange (ICDX)		
	Des '11	Jan '12	Perubahan / Change	Des '11	Jan '12	Perubahan / Change	Des '11	Jan '12	Perubahan / Change
Hari perdagangan (hari) Trading Days (days)	20	22	2	20	22	2	22	20	-2
Jumlah Transaksi (kali) Frequency (times)	106	106	0	537	449	-88	86	43	-43
Volume Transaksi (lot) Volume (lots)	946	1021	75	2347	2007	-340	419	235	-184
Rata-rata Volume Harian (lot) Daily Volume Average (lots)	86	113	27	117	100	-17	25	29	4
Volume Tertinggi (lot) High Volume (lots)	(05) 160	(12) 268	108	(21) 323	(12) 306	-17	(21) 117	(20) 75	-42
Volume Terendah (lot) Low Volume (lots)	(19) 1	(05) 1	0	(02) 1	(31) 18	17	(07) 1	(17) 5	4
Harga tertinggi (Rp) High Prices (Rp)	(05) 510.450	(18) 488.800	-21,650	(02) 513.400	(25) 481.800	-31,600	(01) 518.300	(20) 490.500	-27,800
Harga terendah (Rp) Low Prices (Rp)	(19) 456.500	(09) 477.100	20,600	(16) 455.000	(09) 474.200	19,200	(30) 455.500	(17) 480.900	25,400
Rata-rata harga harian (Rp) Daily Price Average (Rp)	486,222	482,486	-3,736	488,014	479,408	-8,606	485,568	491,655	6,087

<div>Kontrak (Contract) / bulan (Month)</div> <div>Uraian (Items)</div>	Gulir Emas / Rolling Gold (KGE) Jakarta Futures Exchange (JFX)			Gulir Emas / Rolling Gold (KGEUSD) Jakarta Futures Exchange (JFX)			Gulir Indeks Emas / Rolling Gold Index (KIE) Bursa Berjangka Jakarta (BBJ)		
	Des '11	Jan '12	Perubahan / Change	Des'11	Jan'12	Perubahan / Change	Des '11	Jan '12	Perubahan / Change
Hari perdagangan (hari) Trading Days (days)	20	22	2	20	22	2	20	22	2
Jumlah Transaksi (kali) Frequency (times)	-	-	-	70	68	-2	176	171	-5
Volume Transaksi (lot) Volume (lots)	-	-	-	1589	1488	-101	2,116	2,122	6
Rata-rata Volume Harian (lot) Daily Volume Average (lots)	-	-	-	265	213	-52	235	212	-23
Volume Tertinggi (lot) High Volume (lots)	-	-	-	(20) 480	(19) 320	-160	(21) 560	(18) 815	255
Volume Terendah (lot) Low Volume (lots)	-	-	-	(16) 108	(09) 168	60	(27) 8	(30) 5	-3
Harga tertinggi (Rp) High Prices (Rp)	-	-	-	(13) 1668	(27) 1734	66	(15) 9.210	(11) 9.260	50
Harga terendah (Rp) Low Prices (Rp)	-	-	-	(28) 1563	(04) 1598	35	(27) 9.030	(30) 8.975	-55
Rata-rata harga harian (Rp) Daily Price Average (Rp)	481,085	481,106	21	1,642	1,658	16	9,056	9,063	7

<div>Kontrak (Contract) / bulan (Month)</div> <div>Uraian (Items)</div>	Tunda Serah Emas GOLDUD Indonesia Commodity & Derivatives Exchange (ICDX)			Tunda Serah Emas GOLDID Indonesia Commodity & Derivatives Exchange (ICDX)		
	Des '11	Jan '12	Perubahan / Change	Des'11	Jan'12	Perubahan / Change
Hari perdagangan (hari) Trading Days (days)	22	20	-2	22	20	-2
Jumlah Transaksi (kali) Frequency (times)	1,312	1,173	-139	212	394	182
Volume Transaksi (lot) Volume (lots)	6,391	4,687	-1,704	355	911	556
Rata-rata Volume Harian (lot) Daily Volume Average (lots)	304	234	-70	17	46	29
Volume Tertinggi (lot) High Volume (lots)	(16) 854	(25) 589	-265	(20) 40	(17) 221	181
Volume Terendah (lot) Low Volume (lots)	(27) 41	(12) 47	6	(23) 1	(03) 10	9
Harga tertinggi (Rp) High Prices (Rp)	(02) 1.761	(31) 1.747	-14	(02) 1.756	(31) 1.747	-9
Harga terendah (Rp) Low Prices (Rp)	(29) 1.529	(03) 1.576	47	(29) 1.525	(03) 1.574	49
Rata-rata harga harian (Rp) Daily Price Average (Rp)	1,736	1,660	-76	1,736	1,660	-76

2. Harga Bulanan / *Monthly Prices*

Olein (OLE) Jakarta Futures Exchange (JFX)

Januari / January '12

Bulan Penyerahan /Delivery Months	Jan.'12 (Rp/Kg)	Peb.'12 (Rp/Kg)	Mar.'12 (Rp/Kg)	Apr.'12 (Rp/Kg)	Mei.'12 (Rp/Kg)	Juni.'12 (Rp/Kg)	Juli.'12 (Rp/Kg)
Uraian / Items							
Pembukaan <i>Open</i>	9,700	9,950	9,970	9,940	9,800	9,450	-
Tertinggi <i>High</i>	9,990	9,990	9,980	9,940	9,800	9,470	-
Terendah <i>Low</i>	9,600	9,410	9,450	9,460	9,410	9,450	-
Penutupan <i>Settlement</i>	9,760	9,240	9,250	9,250	9,240	9,220	9,210

Olein (OLE 10) Jakarta Futures Exchange (JFX)

Januari / January '12

Bulan Penyerahan /Delivery Months	Jan.'12 (Rp/Kg)	Peb.'12 (Rp/Kg)	Mar.'12 (Rp/Kg)	Apr.'12 (Rp/Kg)	Mei.'12 (Rp/Kg)	Juni.'12 (Rp/Kg)	Juli.'12 (Rp/Kg)
Uraian / Items							
Pembukaan <i>Open</i>	-	-	9,970	9,940	9,960	9,850	-
Tertinggi <i>High</i>	-	-	9,990	9,950	9,980	9,850	-
Terendah <i>Low</i>	-	-	9,270	9,300	9,270	9,400	-
Penutupan <i>Settlement</i>	9,760	9,240	9,250	9,250	9,240	9,220	9,210

RBD PALM OLEIN (OLEINTR)
Indonesia Commodity & Derivatives Exchange (ICDX)

Januari / January '12

Bulan Penyerahan /Delivery Months Uraian / Items	Jan.'12 (Rp/Kg)	Peb.'12 (Rp/Kg)	Mar.'12 (Rp/Kg)	Apr.'12 (Rp/Kg)	Mei.'12 (Rp/Kg)	Juni.'12 (Rp/Kg)	Juli.'12 (Rp/Kg)
Pembukaan <i>Open</i>	-	8,765	8,780	8,585	8455	-	-
Tertinggi <i>High</i>	-	8,835	8,840	8,730	8,590	-	-
Terendah <i>Low</i>	-	8,550	8,330	8,330	8,455	-	-
Penutupan <i>Settlement</i>	9,865	9,215	8,560	8,575	8,560	8,560	8,560

Crude Palm Oil (CPOTR)
Indonesia Commodity & Derivatives Exchange (ICDX)

Januari / January '12

Bulan Penyerahan /Delivery Months Uraian / Items	Jan.'12 (Rp/Kg)	Peb.'12 (Rp/Kg)	Mar.'12 (Rp/Kg)	Apr.'12 (Rp/Kg)	Mei.'12 (Rp/Kg)	Juni.'12 (Rp/Kg)	Juli.'12 (Rp/Kg)
Pembukaan <i>Open</i>	-	9,180	9,280	9,245	9,125	-	-
Tertinggi <i>High</i>	-	9,595	9,420	9,450	9,245	-	-
Terendah <i>Low</i>	-	9,010	8,940	8,910	8,900	-	-
Penutupan <i>Settlement</i>	9,230	9,065	8,560	9,060	9,060	9,060	9,060

Kakao / Cocoa (CC5)

Jakarta Futures Exchange (JFX)

Januari / January '12

Bulan Penyerahan /Delivery Months Uraian / Items	Mar.'12 (Rp/Kg)	Mei.'12 (Rp/Kg)	Jul.'12 (Rp/Kg)	Sept.'12 (Rp/Kg)	Des.'12 (Rp/Kg)
Pembukaan <i>Open</i>	20,400	20,360	20,570	20,730	20880
Tertinggi <i>High</i>	23,000	23,070	23,300	23,450	23,640
Terendah <i>Low</i>	19,540	19,510	19,690	19,860	20,050
Penutupan <i>Settlement</i>	21,820	21,910	22,190	22,340	22,480

Emas / Gold (GOL)

Jakarta Futures Exchange (JFX)

Januari / January '12

Bulan Penyerahan /Delivery Months Uraian / Items	Jan.'12 (Rp/gr)	Peb.'12 (Rp/gr)	Mar.'12 (Rp/gr)	Apr.'12 (Rp/gr)
Pembukaan <i>Open</i>	482,000	494,600	478,500	-
Tertinggi <i>High</i>	488,800	495,400	478,900	-
Terendah <i>Low</i>	477,100	494,500	478,500	-
Penutupan <i>Settlement</i>	488,650	495,400	498,400	500,200

Emas / Gold (GOL250)

Jakarta Futures Exchange (JFX)

Januari / January '12

Bulan Penyerahan /Delivery Months Uraian / Items	Jan.'12 (Rp/gr)	Peb.'12 (Rp/gr)	Mar.'12 (Rp/gr)	Apr.'12 (Rp/gr)
Pembukaan <i>Open</i>	474,200	471,000	471,500	500,000
Tertinggi <i>High</i>	481,800	493,000	499,000	500,200
Terendah <i>Low</i>	474,200	470,300	471,500	500,000
Penutupan <i>Settlement</i>	488,650	493,000	498,400	500,200

Emas / Gold (GOLDGR)
Indonesia Commodity & Derivatives Exchange (ICDX)

Januari / January '12

Bulan Penyerahan /Delivery Months Uraian / Items	Jan.'12 (Rp/gr)	Peb.'12 (Rp/gr)	Mar.'12 (Rp/gr)	Apr.'12 (Rp/gr)	Mei.'12 (Rp/gr)	Jun.'12 (Rp/gr)	Jul.'12 (Rp/gr)	Agt.'12 (Rp/gr)	Sep'12 (Rp/gr)	Okt'12 (Rp/gr)	Nop'12 (Rp/gr)	Des'12 (Rp/gr)
Pembukaan <i>Open</i>	483,200	-	-	475,100	-	-	-	-	-	-	-	-
Tertinggi <i>High</i>	490,500	-	-	489,700	-	-	-	-	-	-	-	-
Terendah <i>Low</i>	480,900	-	-	475,100	-	-	-	-	-	-	-	-
Penutupan <i>Settlement</i>	508,500	510,300	512,300	514,400	516,500	518,800	521,100	523,400	525,700	528,000	530,400	532,900

Januari / January '12

Kontrak /Contract Uraian / Items	Gulir Emas / Rolling Gold (KGE) (Rp/gr)	Gulir Emas / Rolling Gold (KGEUSD) (USD/T.Ounce)	Gulir Indeks Emas / Rolling Gold Index (KIE) (Point)	Tunda Serah Emas (GOLDID) (USD/T.Ounce)	Tunda Serah Emas (GOLDUD) (USD/T.Ounce)
	Jakarta Futures Exchange (JFX)			Indonesia Commodity & Derivatives Exchange (ICDX)	
Pembukaan <i>Open</i>	-	1,597.50	9,100	1,574.40	1,576.10
Tertinggi <i>High</i>	-	1,734.20	9,260	1,747.00	1,747.00
Terendah <i>Low</i>	-	1,597.50	8,975	1,574.40	1,576.10
Penutupan <i>Settlement</i>	503,614	1,738.30	9,003	1,739.00	1,739.00

3. Harga Harian / Daily Prices

Olein (OLE)
Jakarta Futures Exchange (JFX)

Januari / January '12

Tanggal / Date	Bulan Penyerahan / Delivery Months	Januari / January '12				Pebruari / February '12				Maret / March '12				April / April '12			
		Pembukaan Open (Rp/Kg)	Tertinggi High (Rp/Kg)	Terendah Low (Rp/Kg)	Penutupan Settlement (Rp/Kg)	Pembukaan Open (Rp/Kg)	Tertinggi High (Rp/Kg)	Terendah Low (Rp/Kg)	Penutupan Settlement (Rp/Kg)	Pembukaan Open (Rp/Kg)	Tertinggi High (Rp/Kg)	Terendah Low (Rp/Kg)	Penutupan Settlement (Rp/Kg)	Pembukaan Open (Rp/Kg)	Tertinggi High (Rp/Kg)	Terendah Low (Rp/Kg)	Penutupan Settlement (Rp/Kg)
2-Jan-12	-	-	-	-	9,950	-	-	-	9,950	-	-	-	9,950	-	-	-	9,935
3-Jan-12	-	9,700	9,700	9,700	9,700	-	-	-	9,950	-	-	-	9,925	-	-	-	9,910
4-Jan-12	-	9,600	9,600	9,600	9,600	-	-	-	10,070	-	-	-	10,075	-	-	-	10,045
5-Jan-12	-	-	-	-	10,000	-	-	-	9,985	-	-	-	9,950	-	-	-	9,925
6-Jan-12	-	-	-	-	9,920	9,950	9,990	9,950	9,990	9,970	9,980	9,970	9,980	-	-	-	9,960
9-Jan-12	-	9,870	9,990	9,870	9,900	-	-	-	9,950	-	-	-	9,930	-	-	-	9,915
10-Jan-12	-	9,910	9,940	9,810	9,940	-	-	-	9,965	-	-	-	9,950	-	-	-	9,930
11-Jan-12	-	9,850	9,950	9,850	9,930	9,990	9,990	9,960	9,970	9,940	9,940	9,910	9,920	9,940	9,940	9,910	9,910
12-Jan-12	-	9,820	9,980	9,800	9,860	9,970	9,980	9,970	9,980	9,910	9,910	9,890	9,890	9,900	9,900	9,860	9,860
13-Jan-12	-	9,750	9,750	9,750	9,750	-	-	-	9,785	9,880	9,880	9,860	9,860	-	-	-	9,850
16-Jan-12	-	9,760	9,940	9,760	9,760	-	-	-	9,485	-	-	-	9,455	-	-	-	9,450
17-Jan-12	-	-	-	-	-	-	-	-	9,550	-	-	-	9,490	-	-	-	9,455
18-Jan-12	-	-	-	-	-	9,540	9,650	9,440	9,600	-	-	-	9,585	9,460	9,480	9,460	9,480
19-Jan-12	-	-	-	-	-	9,600	9,600	9,530	9,530	-	-	-	9,485	-	-	-	9,465
20-Jan-12	-	-	-	-	-	9,530	9,555	9,470	9,470	9,490	9,500	9,490	9,500	-	-	-	9,510
24-Jan-12	-	-	-	-	-	-	-	-	9,480	-	-	-	9,475	-	-	-	9,485
25-Jan-12	-	-	-	-	-	-	-	-	9,500	9,500	9,500	9,450	9,450	9,480	9,530	9,480	9,530
26-Jan-12	-	-	-	-	-	-	-	-	9,430	-	-	-	9,425	-	-	-	9,405
27-Jan-12	-	-	-	-	-	-	-	-	9,400	-	-	-	9,410	-	-	-	9,405
30-Jan-12	-	-	-	-	-	9,420	9,490	9,410	9,410	-	-	-	9,325	-	-	-	9,315
31-Jan-12	-	-	-	-	-	-	-	-	9,240	-	-	-	9,250	-	-	-	9,250
Tertinggi High		(09) 9,990				(11) 9,990				(06) 9,980				(11) 9,940			
Terendah Low		(04) 9,600				(30) 9,410				(25) 9,450				(18) 9,460			
Rata-Rata Average		9,846				9,700				9,680				9,666			

Sambungan / Continued

Januari / January '12

Tanggal / Date	Bulan Penyerahan / Delivery	Mei / May '12				Juni / June '12				Juli / July '12			
		Pembukaan Open (Rp/Kg)	Tertinggi High (Rp/Kg)	Terendah Low (Rp/Kg)	Penutupan Settlement (Rp/Kg)	Pembukaan Open (Rp/Kg)	Tertinggi High (Rp/Kg)	Terendah Low (Rp/Kg)	Penutupan Settlement (Rp/Kg)	Pembukaan Open (Rp/Kg)	Tertinggi High (Rp/Kg)	Terendah Low (Rp/Kg)	Penutupan Settlement (Rp/Kg)
2-Jan-12	-	-	-	-	9,910	-	-	-	9,880	-	-	-	-
3-Jan-12	-	-	-	-	9,890	-	-	-	9,890	-	-	-	-
4-Jan-12	-	-	-	-	10,030	-	-	-	10,005	-	-	-	-
5-Jan-12	-	-	-	-	9,925	-	-	-	9,935	-	-	-	-
6-Jan-12	-	-	-	-	9,930	-	-	-	9,910	-	-	-	-
9-Jan-12	-	-	-	-	9,890	-	-	-	9,870	-	-	-	-
10-Jan-12	-	-	-	-	9,930	-	-	-	9,900	-	-	-	-
11-Jan-12	-	-	-	-	9,895	-	-	-	9,865	-	-	-	-
12-Jan-12	-	-	-	-	9,805	-	-	-	9,790	-	-	-	-
13-Jan-12	-	9,800	9,800	9,780	9,780	-	-	-	9,760	-	-	-	-
16-Jan-12	-	-	-	-	9,440	-	-	-	9,425	-	-	-	-
17-Jan-12	-	-	-	-	9,445	-	-	-	9,425	-	-	-	9,400
18-Jan-12	-	9,430	9,430	9,410	9,410	-	-	-	9,395	-	-	-	9,360
19-Jan-12	-	-	-	-	9,440	-	-	-	9,455	-	-	-	9,445
20-Jan-12	-	9,440	9,460	9,440	9,460	9,450	9,470	9,450	9,470	-	-	-	9,475
24-Jan-12	-	-	-	-	9,445	-	-	-	9,425	-	-	-	9,425
25-Jan-12	-	-	-	-	9,495	-	-	-	9,475	-	-	-	9,485
26-Jan-12	-	-	-	-	9,390	-	-	-	9,375	-	-	-	9,370
27-Jan-12	-	-	-	-	9,380	-	-	-	9,360	-	-	-	9,345
30-Jan-12	-	-	-	-	9,295	-	-	-	9,290	-	-	-	9,315
31-Jan-12	-	-	-	-	9,240	-	-	-	9,220	-	-	-	9,210
Tertinggi High		(13) 9,800				(20) 9,470				-			
Terendah Low		(18) 9,410				(20) 9,450				-			
Rata-Rata Average		9,639				9,625				9,383			

Olein (OLE10)
Jakarta Futures Exchange (JFX)

Januari / January '12

Tanggal / Date	Bulan Penyerahan / Delivery Months	Januari / January '12				Pebruari / February '12				Maret / March '12				April / April '12			
		Pembukaan Open (Rp/Kg)	Tertinggi High (Rp/Kg)	Terendah Low (Rp/Kg)	Penutupan Settlement (Rp/Kg)	Pembukaan Open (Rp/Kg)	Tertinggi High (Rp/Kg)	Terendah Low (Rp/Kg)	Penutupan Settlement (Rp/Kg)	Pembukaan Open (Rp/Kg)	Tertinggi High (Rp/Kg)	Terendah Low (Rp/Kg)	Penutupan Settlement (Rp/Kg)	Pembukaan Open (Rp/Kg)	Tertinggi High (Rp/Kg)	Terendah Low (Rp/Kg)	Penutupan Settlement (Rp/Kg)
2-Jan-12	-	-	-	-	9,950	-	-	-	9,950	-	-	-	9,950	-	-	-	9,935
3-Jan-12	-	-	-	-	9,700	-	-	-	9,950	-	-	-	9,925	-	-	-	9,910
4-Jan-12	-	-	-	-	9,600	-	-	-	10,070	-	-	-	10,075	-	-	-	10,045
5-Jan-12	-	-	-	-	10,000	-	-	-	9,985	-	-	-	9,950	-	-	-	9,925
6-Jan-12	-	-	-	-	9,920	-	-	-	9,990	9,970	9,990	9,960	9,980	9,940	9,950	9,940	9,960
9-Jan-12	-	-	-	-	9,900	-	-	-	9,950	-	-	-	9,930	-	-	-	9,915
10-Jan-12	-	-	-	-	9,940	-	-	-	9,965	-	-	-	9,950	-	-	-	9,930
11-Jan-12	-	-	-	-	9,930	-	-	-	9,970	-	-	-	9,920	-	-	-	9,910
12-Jan-12	-	-	-	-	9,860	-	-	-	9,980	9,900	9,900	9,890	9,890	9,910	9,920	9,910	9,860
13-Jan-12	-	-	-	-	9,750	-	-	-	9,785	-	-	-	9,860	9,840	9,850	9,840	9,850
16-Jan-12	-	-	-	-	9,760	-	-	-	9,485	9,850	9,850	9,810	9,455	9,830	9,830	9,800	9,450
17-Jan-12	-	-	-	-	-	-	-	-	9,550	-	-	-	9,490	9,490	9,510	9,490	9,455
18-Jan-12	-	-	-	-	-	-	-	-	9,600	-	-	-	9,585	-	-	-	9,480
19-Jan-12	-	-	-	-	-	-	-	-	9,530	-	-	-	9,485	-	-	-	9,465
20-Jan-12	-	-	-	-	-	-	-	-	9,470	-	-	-	9,500	9,480	9,490	9,480	9,510
24-Jan-12	-	-	-	-	-	-	-	-	9,480	-	-	-	9,475	-	-	-	9,485
25-Jan-12	-	-	-	-	-	-	-	-	9,500	9,490	9,510	9,490	9,450	9,480	9,500	9,480	9,530
26-Jan-12	-	-	-	-	-	-	-	-	9,430	-	-	-	9,425	-	-	-	9,405
27-Jan-12	-	-	-	-	-	-	-	-	9,400	-	-	-	9,410	-	-	-	9,405
30-Jan-12	-	-	-	-	-	-	-	-	9,410	-	-	-	9,325	-	-	-	9,315
31-Jan-12	-	-	-	-	-	-	-	-	9,240	9,300	9,310	9,270	9,250	9,320	9,320	9,300	9,250
Tertinggi High	-	-	-	-	-	-	-	-	-	(06) 9,990				(06) 9,950			
Terendah Low	-	-	-	-	-	-	-	-	-	(31) 9,270				(31) 9,300			
Rata-Rata Average	-	9,846				9,700				9,680				9,666			

Sambungan / Continued

Januari / January '12

Tanggal / Date	Bulan Penyerahan / Delivery Months	Mei / May '12				Juni / June '12				Juli / July '12			
		Pembukaan Open (Rp/Kg)	Tertinggi High (Rp/Kg)	Terendah Low (Rp/Kg)	Penutupan Settlement (Rp/Kg)	Pembukaan Open (Rp/Kg)	Tertinggi High (Rp/Kg)	Terendah Low (Rp/Kg)	Penutupan Settlement (Rp/Kg)	Pembukaan Open (Rp/Kg)	Tertinggi High (Rp/Kg)	Terendah Low (Rp/Kg)	Penutupan Settlement (Rp/Kg)
2-Jan-12	-	-	-	-	9,910	-	-	-	9,880	-	-	-	-
3-Jan-12	-	-	-	-	9,890	-	-	-	9,890	-	-	-	-
4-Jan-12	-	-	-	-	10,030	-	-	-	10,005	-	-	-	-
5-Jan-12	-	-	-	-	9,925	-	-	-	9,935	-	-	-	-
6-Jan-12	9,960	9,980	9,960	9,930	-	-	-	9,910	-	-	-	-	-
9-Jan-12	-	-	-	9,890	-	-	-	9,870	-	-	-	-	-
10-Jan-12	-	-	-	9,930	-	-	-	9,900	-	-	-	-	-
11-Jan-12	-	-	-	9,895	-	-	-	9,865	-	-	-	-	-
12-Jan-12	9,890	9,890	9,850	9,805	9,850	9,850	9,820	9,790	-	-	-	-	-
13-Jan-12	-	-	-	9,780	9,790	9,790	9,770	9,760	-	-	-	-	-
16-Jan-12	9,760	9,770	9,740	9,440	-	-	-	9,425	-	-	-	-	-
17-Jan-12	9,450	9,480	9,450	9,445	9,440	9,460	9,440	9,425	-	-	-	-	9,400
18-Jan-12	9,440	9,440	9,420	9,410	9,420	9,420	9,400	9,395	-	-	-	-	9,360
19-Jan-12	-	-	-	9,440	-	-	-	9,455	-	-	-	-	9,445
20-Jan-12	9,450	9,470	9,450	9,460	-	-	-	9,470	-	-	-	-	9,475
24-Jan-12	-	-	-	9,445	-	-	-	9,425	-	-	-	-	9,425
25-Jan-12	-	-	-	9,495	-	-	-	9,475	-	-	-	-	9,485
26-Jan-12	-	-	-	9,390	-	-	-	9,375	-	-	-	-	9,370
27-Jan-12	-	-	-	9,380	-	-	-	9,360	-	-	-	-	9,345
30-Jan-12	-	-	-	9,295	-	-	-	9,290	-	-	-	-	9,315
31-Jan-12	9,280	9,280	9,270	9,240	-	-	-	9,220	-	-	-	-	9,210
Tertinggi High		(06) 9,980				(12) 9,850				-			
Terendah Low		(31) 9,270				(18) 9,400				-			
Rata-Rata Average		9,639				9,625				9,383			

RBD PALM OLEIN (OLEINTR)
Indonesia Commodity & Derivatives Exchange (ICDX)

Tanggal / Date		Januari / January '12				Pebruari / February '12				Maret / March '12				April / April '12			
		Pembukaan Open (Rp/Kg)	Tertinggi High (Rp/Kg)	Terendah Low (Rp/Kg)	Penutupan Settlement (Rp/Kg)	Pembukaan Open (Rp/Kg)	Tertinggi High (Rp/Kg)	Terendah Low (Rp/Kg)	Penutupan Settlement (Rp/Kg)	Pembukaan Open (Rp/Kg)	Tertinggi High (Rp/Kg)	Terendah Low (Rp/Kg)	Penutupan Settlement (Rp/Kg)	Pembukaan Open (Rp/Kg)	Tertinggi High (Rp/Kg)	Terendah Low (Rp/Kg)	Penutupan Settlement (Rp/Kg)
3-Jan-12	-	-	-	-	9,925	8,765	8,820	8,735	8,785	8,780	8,840	8,750	8,800	-	-	-	8,395
4-Jan-12	-	-	-	-	10,005	8,750	8,830	8,745	8,795	8,730	8,810	8,710	8,770	-	-	-	8,395
5-Jan-12	-	-	-	-	10,000	8,750	8,830	8,745	8,695	8,730	8,810	8,710	8,615	-	-	-	8,590
6-Jan-12	-	-	-	-	9,940	8,660	8,775	8,645	8,745	8,630	8,695	8,585	8,665	8,585	8,650	8,560	8,650
9-Jan-12	-	-	-	-	9,910	8,750	8,770	8,670	8,760	8,660	8,690	8,610	8,675	8,625	8,675	8,605	8,675
10-Jan-12	-	-	-	-	9,930	8,835	8,835	8,730	8,780	8,725	8,755	8,650	8,690	8,730	8,730	8,655	8,675
11-Jan-12	-	-	-	-	9,895	-	-	-	8,780	8,630	8,725	8,620	8,720	8,645	8,710	8,630	8,710
12-Jan-12	-	-	-	-	9,835	-	-	-	8,780	8,650	8,680	8,610	8,625	8,635	8,665	8,590	8,600
13-Jan-12	-	-	-	-	9,865	-	-	-	8,780	8,685	8,685	8,460	8,625	8,550	8,550	8,450	8,600
16-Jan-12	-	-	-	-	-	-	-	-	9,475	8,335	8,460	8,335	8,455	8,375	8,435	8,330	8,430
17-Jan-12	-	-	-	-	-	-	-	-	9,520	8,375	8,560	8,375	8,560	8,455	8,535	8,455	8,530
18-Jan-12	-	-	-	-	-	-	-	-	9,530	8,540	8,575	8,470	8,575	8,505	8,560	8,460	8,555
19-Jan-12	-	-	-	-	-	-	-	-	9,495	8,575	8,575	8,515	8,525	8,570	8,570	8,470	8,510
20-Jan-12	-	-	-	-	-	-	-	-	9,475	8,580	8,580	8,495	8,515	8,565	8,565	8,485	8,500
24-Jan-12	-	-	-	-	-	-	-	-	9,475	-	-	-	8,515	-	-	-	8,500
25-Jan-12	-	-	-	-	-	-	-	-	9,475	-	-	-	8,515	-	-	-	8,500
26-Jan-12	-	-	-	-	-	-	-	-	9,490	8,590	8,615	8,575	8,575	8,550	8,565	8,525	8,540
27-Jan-12	-	-	-	-	-	-	-	-	9,425	8,490	8,490	8,445	8,460	8,485	8,485	8,410	8,440
30-Jan-12	-	-	-	-	-	-	-	-	9,300	8,485	8,555	8,425	8,555	8,430	8,540	8,420	8,540
31-Jan-12	-	-	-	-	-	8,550	8,550	8,550	9,215	8,565	8,600	8,330	8,560	8,480	8,595	8,475	8,575
Tertinggi High	-	-	-	-	-	-	(10) 8,835	-	-	-	(03) 8,840	-	-	-	(10) 8,730	-	-
Terendah Low	-	-	-	-	-	-	(31) 8,550	-	-	-	(31) 8,330	-	-	-	(16) 8,330	-	-
Rata-Rata	-	-	9,923	-	-	-	9,139	-	-	-	8,600	-	-	-	8,546	-	-

Sambungan / Continued

Tanggal / Date		Mei / May '12				Juni / June '12				Juli / July '12			
		Pembukaan Open (Rp/Kg)	Tertinggi High (Rp/Kg)	Terendah Low (Rp/Kg)	Penutupan Settlement (Rp/Kg)	Pembukaan Open (Rp/Kg)	Tertinggi High (Rp/Kg)	Terendah Low (Rp/Kg)	Penutupan Settlement (Rp/Kg)	Pembukaan Open (Rp/Kg)	Tertinggi High (Rp/Kg)	Terendah Low (Rp/Kg)	Penutupan Settlement (Rp/Kg)
3-Jan-12	-	-	-	-	8,395	-	-	-	8,395	-	-	-	-
4-Jan-12	-	-	-	-	8,395	-	-	-	8,395	-	-	-	-
5-Jan-12	-	-	-	-	8,590	-	-	-	8,590	-	-	-	-
6-Jan-12	-	-	-	-	8,650	-	-	-	8,650	-	-	-	-
9-Jan-12	-	-	-	-	8,675	-	-	-	8,675	-	-	-	-
10-Jan-12	-	-	-	-	8,675	-	-	-	8,675	-	-	-	-
11-Jan-12	-	-	-	-	8,710	-	-	-	8,710	-	-	-	-
12-Jan-12	-	-	-	-	8,600	-	-	-	8,600	-	-	-	-
13-Jan-12	-	-	-	-	8,600	-	-	-	8,600	-	-	-	-
16-Jan-12	-	-	-	-	8,600	-	-	-	8,600	-	-	-	8,600
17-Jan-12	-	-	-	-	8,600	-	-	-	8,600	-	-	-	8,600
18-Jan-12	-	-	-	-	8,600	-	-	-	8,600	-	-	-	8,600
19-Jan-12	-	-	-	-	8,600	-	-	-	8,600	-	-	-	8,600
20-Jan-12	-	-	-	-	8,600	-	-	-	8,600	-	-	-	8,600
24-Jan-12	-	-	-	-	8,600	-	-	-	8,600	-	-	-	8,600
25-Jan-12	-	-	-	-	8,600	-	-	-	8,600	-	-	-	8,600
26-Jan-12	-	-	-	-	8,600	-	-	-	8,600	-	-	-	8,600
27-Jan-12	-	-	-	-	8,600	-	-	-	8,600	-	-	-	8,600
30-Jan-12	-	-	-	-	8,600	-	-	-	8,600	-	-	-	8,600
31-Jan-12	-	8,455	8,590	8,455	8,560	-	-	-	8,560	-	-	-	8,560
Tertinggi High	-	(31) 8,590	-	-	-	-	-	-	-	-	-	-	-
Terendah Low	-	(31) 8,455	-	-	-	-	-	-	-	-	-	-	-
Rata-Rata Average	-	8,593	-	-	-	8,593	-	-	-	8,596	-	-	-

Crude Palm Oil (CPOTR)
Indonesia Commodity & Derivatives Exchange (ICDX)

Januari / January '12

Tanggal / Date	Bulan Penyerahan / Delivery Months	Januari / January '12				Pebruari / February '12				Maret / March '12				April / April '12			
		Pembukaan Open (Rp/Kg)	Tertinggi High (Rp/Kg)	Terendah Low (Rp/Kg)	Penutupan Settlement (Rp/Kg)	Pembukaan Open (Rp/Kg)	Tertinggi High (Rp/Kg)	Terendah Low (Rp/Kg)	Penutupan Settlement (Rp/Kg)	Pembukaan Open (Rp/Kg)	Tertinggi High (Rp/Kg)	Terendah Low (Rp/Kg)	Penutupan Settlement (Rp/Kg)	Pembukaan Open (Rp/Kg)	Tertinggi High (Rp/Kg)	Terendah Low (Rp/Kg)	Penutupan Settlement (Rp/Kg)
3-Jan-12	-	-	-	-	9,295	9,180	9,280	9,160	9,305	9,280	9,385	9,255	9,325	9,245	9,370	9,245	9,350
4-Jan-12	-	-	-	-	9,300	9,385	9,385	9,230	9,335	9,370	9,370	9,215	9,385	9,450	9,450	9,215	9,390
5-Jan-12	-	-	-	-	9,300	9,330	9,365	9,230	9,270	9,325	9,355	9,215	9,325	9,300	9,335	9,210	9,325
6-Jan-12	-	-	-	-	9,250	9,200	9,345	9,200	9,325	9,240	9,325	9,210	9,310	9,235	9,310	9,180	9,285
9-Jan-12	-	-	-	-	9,255	9,310	9,375	9,250	9,340	9,285	9,335	9,240	9,325	9,280	9,325	9,210	9,325
10-Jan-12	-	-	-	-	9,265	9,420	9,420	9,305	9,360	9,395	9,420	9,295	9,340	9,390	9,390	9,285	9,345
11-Jan-12	-	-	-	-	9,315	9,305	9,595	9,260	9,390	9,310	9,370	9,245	9,375	9,285	9,360	9,250	9,375
12-Jan-12	-	-	-	-	9,235	9,360	9,360	9,290	9,310	9,340	9,340	9,265	9,315	9,320	9,320	9,240	9,335
13-Jan-12	-	-	-	-	9,230	9,275	9,275	9,130	9,140	9,255	9,255	9,110	9,130	9,225	9,225	9,095	9,115
16-Jan-12	-	-	-	-	-	9,220	9,250	9,010	9,120	9,005	9,115	8,990	9,100	9,025	9,100	8,980	9,075
17-Jan-12	-	-	-	-	-	9,250	9,295	9,180	9,220	9,145	9,235	9,115	9,175	9,125	9,210	9,085	9,170
18-Jan-12	-	-	-	-	-	9,275	9,300	9,145	9,170	9,160	9,235	9,110	9,145	9,160	9,215	9,090	9,125
19-Jan-12	-	-	-	-	-	9,290	9,290	9,120	9,145	9,140	9,240	9,130	9,155	9,215	9,215	9,105	9,155
20-Jan-12	-	-	-	-	-	-	-	-	9,030	9,235	9,235	9,145	9,130	9,200	9,240	9,130	9,140
23-Jan-12	-	-	-	-	-	-	-	-	9,030	-	-	-	9,130	-	-	-	9,140
24-Jan-12	-	-	-	-	-	-	-	-	9,030	-	-	-	9,130	-	-	-	9,140
25-Jan-12	-	-	-	-	-	-	-	-	9,055	9,240	9,250	9,175	9,145	9,255	9,305	9,180	9,190
26-Jan-12	-	-	-	-	-	-	-	-	9,100	9,185	9,185	9,080	9,140	9,180	9,180	9,060	9,160
27-Jan-12	-	-	-	-	-	-	-	-	9,150	9,210	9,210	9,140	9,160	9,145	9,190	9,130	9,180
30-Jan-12	-	-	-	-	-	-	-	-	9,055	9,135	9,140	8,940	9,045	9,085	9,110	8,915	9,070
31-Jan-12	-	-	-	-	-	-	-	-	9,065	8,965	9,065	8,940	9,050	8,985	9,055	8,910	9,060
Tertinggi High		-				(11) 9,595				(10) 9,420				(04) 9,450			
Terendah Low		-				(16) 9,010				(31) 8,940				(31) 8,910			
Rata-Rata Average		9,272				9,188				9,206				9,212			

Sambungan / Continued

Januari / January '12

Tanggal / Date	Bulan Penyerahan / Delivery	Mei / May '12				Juni / June '12				Juli / July '12			
		Pembukaan Open (Rp/Kg)	Tertinggi High (Rp/Kg)	Terendah Low (Rp/Kg)	Penutupan Settlement (Rp/Kg)	Pembukaan Open (Rp/Kg)	Tertinggi High (Rp/Kg)	Terendah Low (Rp/Kg)	Penutupan Settlement (Rp/Kg)	Pembukaan Open (Rp/Kg)	Tertinggi High (Rp/Kg)	Terendah Low (Rp/Kg)	Penutupan Settlement (Rp/Kg)
3-Jan-12	-	-	-	-	9,350	-	-	-	9,350	-	-	-	-
4-Jan-12	-	-	-	-	9,390	-	-	-	9,390	-	-	-	-
5-Jan-12	-	-	-	-	9,325	-	-	-	9,325	-	-	-	-
6-Jan-12	-	-	-	-	9,285	-	-	-	9,285	-	-	-	-
9-Jan-12	-	-	-	-	9,325	-	-	-	9,325	-	-	-	-
10-Jan-12	-	-	-	-	9,345	-	-	-	9,345	-	-	-	-
11-Jan-12	-	-	-	-	9,375	-	-	-	9,375	-	-	-	-
12-Jan-12	-	-	-	-	9,335	-	-	-	9,335	-	-	-	-
13-Jan-12	-	-	-	-	9,115	-	-	-	9,115	-	-	-	-
16-Jan-12	-	-	-	-	9,125	-	-	-	9,125	-	-	-	9,125
17-Jan-12	-	-	-	-	9,220	-	-	-	9,220	-	-	-	9,220
18-Jan-12	9,125	9,125	9,120	9,165	-	-	-	-	9,165	-	-	-	9,165
19-Jan-12	9,150	9,185	9,110	9,155	-	-	-	-	9,155	-	-	-	9,155
20-Jan-12	9,225	9,225	9,110	9,130	-	-	-	-	9,130	-	-	-	9,130
23-Jan-12	-	-	-	-	9,130	-	-	-	9,130	-	-	-	9,130
24-Jan-12	-	-	-	-	9,130	-	-	-	9,130	-	-	-	9,130
25-Jan-12	9,245	9,245	9,155	9,160	-	-	-	-	9,160	-	-	-	9,160
26-Jan-12	9,155	9,155	9,035	9,160	-	-	-	-	9,160	-	-	-	9,160
27-Jan-12	9,170	9,185	9,105	9,180	-	-	-	-	9,180	-	-	-	9,180
30-Jan-12	9,100	9,115	8,900	9,070	-	-	-	-	9,070	-	-	-	9,070
31-Jan-12	8,970	9,040	8,900	9,060	-	-	-	-	9,060	-	-	-	9,060
Tertinggi High		(25) 9,245				-				-			
Terendah Low		(31) 8,900				-				-			
Rata-Rata Average		9,216				9,216				9,140			

Kakao / Cocoa (CC5)

Jakarta Futures Exchange (JFX)

Januari / January '12

Tanggal / Date	Bulan Penyerahan / Delivery Months	Maret / March '12				Mei / May '12				Juli / July '12			
		Pembukaan Open (Rp/Kg)	Tertinggi High (Rp/Kg)	Terendah Low (Rp/Kg)	Penutupan Settlement (Rp/Kg)	Pembukaan Open (Rp/Kg)	Tertinggi High (Rp/Kg)	Terendah Low (Rp/Kg)	Penutupan Settlement (Rp/Kg)	Pembukaan Open (Rp/Kg)	Tertinggi High (Rp/Kg)	Terendah Low (Rp/Kg)	Penutupan Settlement (Rp/Kg)
2-Jan-12		20,400	20,550	20,400	20,540	20,360	20,530	20,360	20,520	20,570	20,730	20,570	20,720
3-Jan-12		20,550	21,060	20,550	20,990	20,530	21,020	20,530	20,920	20,680	21,150	20,680	21,000
4-Jan-12		20,680	20,790	20,670	20,730	20,630	20,730	20,460	20,620	20,800	20,900	20,790	20,830
5-Jan-12		20,300	20,300	20,090	20,240	20,260	20,290	20,000	20,220	20,440	20,500	20,140	20,380
6-Jan-12		19,850	19,900	19,540	19,750	19,810	19,850	19,510	19,760	19,990	20,010	19,690	19,940
9-Jan-12		19,870	20,600	19,870	20,480	19,840	20,580	19,840	20,440	20,010	20,720	20,010	20,600
10-Jan-12		21,230	22,320	21,220	22,250	21,170	21,440	21,160	21,240	21,340	21,600	21,330	21,400
11-Jan-12		22,790	22,790	22,660	22,700	22,240	22,240	22,240	22,240	22,400	22,400	22,400	22,400
12-Jan-12		22,840	23,000	22,550	22,710	22,780	22,980	22,580	22,790	22,950	23,160	22,780	23,010
13-Jan-12		22,600	22,680	21,570	21,680	22,520	22,600	21,790	21,840	22,680	22,770	22,010	22,040
16-Jan-12		21,910	22,190	21,660	21,790	21,810	22,100	21,560	21,670	21,990	22,280	21,740	21,920
17-Jan-12		22,190	22,190	21,720	21,910	22,100	22,100	21,630	21,840	22,280	22,280	21,810	21,990
18-Jan-12		22,150	22,150	21,850	21,900	22,100	22,100	21,790	21,880	22,290	22,290	21,990	22,030
19-Jan-12		21,830	21,850	21,500	21,620	21,790	21,790	21,620	21,690	21,980	22,020	21,880	21,950
20-Jan-12		21,700	22,030	21,530	21,810	21,660	21,970	21,660	21,920	21,850	22,130	21,780	22,020
24-Jan-12		21,640	22,810	21,410	22,160	21,610	22,800	21,510	22,180	21,800	23,020	21,730	22,320
25-Jan-12		22,830	22,870	22,470	22,630	22,900	22,980	22,590	22,780	23,100	23,230	22,760	22,980
26-Jan-12		22,860	22,980	22,860	22,830	22,950	23,070	22,820	22,980	23,200	23,300	23,060	23,180
27-Jan-12		22,900	22,900	22,080	22,630	22,050	22,150	22,000	22,980	23,220	23,220	22,410	23,180
30-Jan-12		22,560	22,560	21,940	22,000	22,550	22,550	21,980	22,070	22,890	22,890	22,210	22,290
31-Jan-12		21,510	21,980	21,510	21,820	21,630	22,060	21,630	21,910	21,870	22,330	21,870	22,190
Tertinggi High		(12) 23,000				(26) 23,070				(26) 23,300			
Terendah Low		(06) 19,540				(06) 19,510				(06) 19,690			
Rata-Rata Average		21,665				21,642				21,828			

Sambungan / Continued

Januari / January '12

Tanggal / Date	Bulan Penyerahan / Delivery Months	September / September '12				Desember / December '12			
		Pembukaan Open (Rp/Kg)	Tertinggi High (Rp/Kg)	Terendah Low (Rp/Kg)	Penutupan Settlement (Rp/Kg)	Pembukaan Open (Rp/Kg)	Tertinggi High (Rp/Kg)	Terendah Low (Rp/Kg)	Penutupan Settlement (Rp/Kg)
2-Jan-12		20,730	20,860	20,730	20,850	20,880	21,040	20,880	21,030
3-Jan-12		20,810	21,280	20,810	21,250	20,990	21,450	20,990	21,230
4-Jan-12		20,950	21,060	20,940	20,970	21,140	21,240	21,130	21,160
5-Jan-12		20,610	20,680	20,420	20,600	20,780	20,860	20,610	20,770
6-Jan-12		20,160	20,190	19,860	20,110	20,350	20,370	20,050	20,300
9-Jan-12		20,190	20,850	20,190	20,710	20,360	21,100	20,360	20,890
10-Jan-12		21,500	21,710	21,490	21,550	21,670	21,890	21,660	21,730
11-Jan-12		22,550	22,550	22,550	22,550	22,730	22,730	22,730	22,730
12-Jan-12		23,090	23,190	22,900	22,990	23,260	23,360	23,000	23,200
13-Jan-12		22,850	22,930	22,020	22,130	23,000	23,090	22,200	22,350
16-Jan-12		22,150	22,440	21,900	22,060	22,330	22,620	22,080	22,240
17-Jan-12		22,440	22,440	21,970	22,170	22,620	22,620	22,150	22,330
18-Jan-12		22,460	22,460	22,090	22,160	22,640	22,640	22,300	22,350
19-Jan-12		22,140	22,240	22,080	22,140	22,330	22,380	22,240	22,290
20-Jan-12		22,010	22,310	22,010	22,260	22,190	22,490	22,150	22,380
24-Jan-12		21,980	23,230	21,910	22,470	22,180	23,370	22,080	22,770
25-Jan-12		23,290	23,370	22,940	23,150	23,470	23,530	23,110	23,330
26-Jan-12		23,360	23,450	23,190	23,320	23,520	23,640	23,360	23,510
27-Jan-12		23,370	23,370	22,560	23,320	23,580	23,580	22,780	23,510
30-Jan-12		23,030	23,090	22,360	22,460	23,200	23,200	22,530	22,670
31-Jan-12		22,040	22,510	22,040	22,340	22,200	22,650	22,200	22,480
Tertinggi High		(26) 23,450				(26) 23,640			
Terendah Low		(06) 19,860				(06) 20,050			
Rata-Rata Average		21,979				22,155			

3. Harga Harian / Daily Prices

Emas / Gold (GOL) Jakarta Futures Exchange (JFX)

Januari / January '12

Tanggal / Date	Bulan Penyerahan / Delivery Months	Januari / January '12				Pebruari / February '12				Maret / March '12				April / April '12			
		Pembukaan Open (Rp/Kg)	Tertinggi High (Rp/Kg)	Terendah Low (Rp/Kg)	Penutupan Settlement (Rp/Kg)	Pembukaan Open (Rp/Kg)	Tertinggi High (Rp/Kg)	Terendah Low (Rp/Kg)	Penutupan Settlement (Rp/Kg)	Pembukaan Open (Rp/Kg)	Tertinggi High (Rp/Kg)	Terendah Low (Rp/Kg)	Penutupan Settlement (Rp/Kg)	Pembukaan Open (Rp/Kg)	Tertinggi High (Rp/Kg)	Terendah Low (Rp/Kg)	Penutupan Settlement (Rp/Kg)
2-Jan-12	-	-	-	-	468,400	-	-	-	471,000	-	-	-	472,000	-	-	-	-
3-Jan-12	-	-	-	-	472,100	-	-	-	472,300	-	-	-	473,500	-	-	-	-
4-Jan-12	-	-	-	-	473,000	-	-	-	473,000	-	-	-	474,000	-	-	-	-
5-Jan-12	482,000	482,000	482,000	480,500	-	-	-	-	473,250	-	-	-	474,150	-	-	-	-
6-Jan-12	-	-	-	-	480,500	-	-	-	474,350	-	-	-	474,000	-	-	-	-
9-Jan-12	477,100	483,200	477,100	483,100	-	-	-	-	474,350	-	-	-	474,500	-	-	-	-
10-Jan-12	-	-	-	-	483,500	-	-	-	486,500	-	-	-	488,500	-	-	-	-
11-Jan-12	483,600	484,300	483,600	484,300	-	-	-	-	486,500	-	-	-	482,000	-	-	-	-
12-Jan-12	484,100	484,800	483,100	483,800	-	-	-	-	486,500	-	-	-	487,000	-	-	-	-
13-Jan-12	-	-	-	-	483,800	-	-	-	486,500	-	-	-	487,000	-	-	-	-
16-Jan-12	481,500	484,400	481,500	484,100	-	-	-	-	486,500	-	-	-	487,000	-	-	-	-
17-Jan-12	-	-	-	-	484,100	-	-	-	481,000	-	-	-	487,500	-	-	-	-
18-Jan-12	488,100	488,800	488,100	488,600	-	-	-	-	481,000	-	-	-	487,000	-	-	-	-
19-Jan-12	-	-	-	-	488,600	-	-	-	481,000	-	-	-	487,350	-	-	-	-
20-Jan-12	-	-	-	-	488,600	-	-	-	481,000	-	-	-	487,350	-	-	-	-
24-Jan-12	-	-	-	-	488,600	-	-	-	476,200	478,500	478,900	478,500	478,900	-	-	-	-
25-Jan-12	480,500	480,500	480,500	480,500	-	-	-	-	481,000	-	-	-	489,200	-	-	-	-
26-Jan-12	-	-	-	-	488,650	-	-	-	481,000	-	-	-	491,000	-	-	-	-
27-Jan-12	-	-	-	-	-	-	-	-	492,900	-	-	-	496,000	-	-	-	498,000
30-Jan-12	-	-	-	-	-	494,600	495,400	494,500	495,400	-	-	-	497,000	-	-	-	500,200
31-Jan-12	-	-	-	-	-	-	-	-	495,400	-	-	-	498,400	-	-	-	500,200
Tertinggi High		(18)	488,800	-	-	(30)	495,400	-	-	(24)	478,900	-	-	-	-	-	-
Terendah Low		(09)	477,100	-	-	(30)	494,500	-	-	(24)	478,500	-	-	-	-	-	-
Rata-Rata Average			482,486	-	-		481,745	-	-		484,240	-	-		499,467	-	-

Emas / Gold (GOL250) Jakarta Futures Exchange (JFX)

Januari / January '12

Tanggal / Date	Bulan Penyerahan / Delivery Months	Januari / January '12				Pebruari / February '12				Maret / March '12				April / April '12			
		Pembukaan Open (Rp/Kg)	Tertinggi High (Rp/Kg)	Terendah Low (Rp/Kg)	Penutupan Settlement (Rp/Kg)	Pembukaan Open (Rp/Kg)	Tertinggi High (Rp/Kg)	Terendah Low (Rp/Kg)	Penutupan Settlement (Rp/Kg)	Pembukaan Open (Rp/Kg)	Tertinggi High (Rp/Kg)	Terendah Low (Rp/Kg)	Penutupan Settlement (Rp/Kg)	Pembukaan Open (Rp/Kg)	Tertinggi High (Rp/Kg)	Terendah Low (Rp/Kg)	Penutupan Settlement (Rp/Kg)
2-Jan-12	-	-	-	-	468,550	-	-	-	471,000	-	-	-	472,000	-	-	-	-
3-Jan-12	-	-	-	-	472,150	471,000	472,300	470,300	472,300	471,500	473,500	471,500	473,500	-	-	-	-
4-Jan-12	-	-	-	-	473,000	472,000	473,000	471,000	473,000	472,000	474,000	472,000	474,000	-	-	-	-
5-Jan-12	-	-	-	-	481,000	471,250	473,250	471,250	473,250	474,000	475,000	474,000	474,150	-	-	-	-
6-Jan-12	-	-	-	-	481,000	472,300	474,350	472,300	474,350	475,000	475,000	474,000	474,000	-	-	-	-
9-Jan-12	474,200	474,900	474,200	474,900	-	-	-	-	474,350	474,000	475,200	473,200	474,500	-	-	-	-
10-Jan-12	-	-	-	-	480,500	-	-	-	483,500	474,500	474,550	473,000	485,500	-	-	-	-
11-Jan-12	474,700	475,400	474,700	475,400	-	-	-	-	483,500	481,250	482,000	481,000	482,000	-	-	-	-
12-Jan-12	480,100	481,700	480,000	481,400	482,300	484,300	479,100	480,500	482,000	483,000	483,000	481,000	482,100	-	-	-	-
13-Jan-12	-	-	-	-	481,400	482,000	482,500	481,800	482,400	482,100	482,300	482,100	482,300	-	-	-	-
16-Jan-12	480,000	481,700	480,000	481,600	-	-	-	-	482,400	482,300	482,700	482,200	482,700	-	-	-	-
17-Jan-12	-	-	-	-	481,600	482,000	482,000	481,000	481,000	481,500	487,500	481,500	487,500	-	-	-	-
18-Jan-12	481,100	481,800	481,100	481,600	-	-	-	-	481,000	487,000	487,000	487,000	487,000	-	-	-	-
19-Jan-12	-	-	-	-	481,600	-	-	-	481,000	487,000	487,350	487,000	487,350	-	-	-	-
20-Jan-12	-	-	-	-	481,600	477,000	477,500	475,900	475,900	-	-	-	487,350	-	-	-	-
24-Jan-12	-	-	-	-	481,600	476,100	476,300	476,000	476,200	487,350	489,600	487,000	488,500	-	-	-	-
25-Jan-12	481,500	481,800	481,500	481,800	-	-	-	-	475,900	488,500	489,600	487,000	489,200	-	-	-	-
26-Jan-12	-	-	-	-	488,650	-	-	-	475,900	489,100	491,200	488,000	491,000	-	-	-	-
27-Jan-12	-	-	-	-	-	-	-	-	493,500	492,000	493,500	491,000	493,500	-	-	-	495,000
30-Jan-12	-	-	-	-	-	492,200	493,000	492,100	493,000	496,000	497,200	496,000	497,000	500,000	500,200	500,000	500,200
31-Jan-12	-	-	-	-	-	-	-	-	493,000	499,000	499,000	497,000	498,400	-	-	-	500,200
Tertinggi High		(25)	481,800	-	-	(30)	493,000	-	-	(31)	499,000	-	-	(30)	500,200	-	-
Terendah Low		(09)	474,200	-	-	(03)	470,300	-	-	(04)	471,500	-	-	(30)	500,000	-	-
Rata-Rata Average			479,408	-	-		479,855	-	-		483,979	-	-		498,467	-	-

Emas / Gold (GOLDGR)
Indonesia Commodity & Derivatives Exchange (ICDX)

Januari / January '12

Tanggal / Date	Bulan Penyerahan / Delivery Months	Januari / January '12				Pebruari / February '12				Maret / March '12				April / April '12			
		Pembukaan Open (Rp/Kg)	Tertinggi High (Rp/Kg)	Terendah Low (Rp/Kg)	Penutupan Settlement (Rp/Kg)	Pembukaan Open (Rp/Kg)	Tertinggi High (Rp/Kg)	Terendah Low (Rp/Kg)	Penutupan Settlement (Rp/Kg)	Pembukaan Open (Rp/Kg)	Tertinggi High (Rp/Kg)	Terendah Low (Rp/Kg)	Penutupan Settlement (Rp/Kg)	Pembukaan Open (Rp/Kg)	Tertinggi High (Rp/Kg)	Terendah Low (Rp/Kg)	Penutupan Settlement (Rp/Kg)
3-Jan-12	-	-	-	-	477,800	-	-	-	479,700	-	-	-	481,800	-	-	-	484,000
4-Jan-12	-	-	-	-	480,200	-	-	-	482,200	-	-	-	484,300	475,100	475,200	475,100	486,500
5-Jan-12	-	-	-	-	483,400	-	-	-	485,300	-	-	-	487,500	-	-	-	489,700
6-Jan-12	-	-	-	-	482,200	-	-	-	484,100	-	-	-	486,200	-	-	-	488,400
9-Jan-12	-	-	-	-	481,900	-	-	-	483,800	-	-	-	486,000	477,300	477,600	477,300	488,100
10-Jan-12	-	-	-	-	487,700	-	-	-	489,700	-	-	-	491,800	-	-	-	494,000
11-Jan-12	-	-	-	-	490,600	-	-	-	492,600	-	-	-	494,800	-	-	-	497,000
12-Jan-12	-	-	-	-	492,700	-	-	-	494,700	-	-	-	496,900	-	-	-	499,100
13-Jan-12	-	-	-	-	488,900	-	-	-	490,900	-	-	-	493,000	-	-	-	495,200
16-Jan-12	-	-	-	-	491,100	-	-	-	493,100	-	-	-	495,400	489,400	489,700	489,400	497,500
17-Jan-12	483,200	483,200	480,900	493,100	-	-	-	-	495,100	-	-	-	497,200	-	-	-	499,400
18-Jan-12	-	-	-	494,000	-	-	-	-	495,800	-	-	-	497,800	-	-	-	499,900
19-Jan-12	-	-	-	488,400	-	-	-	-	490,100	-	-	-	492,000	484,300	484,900	484,100	494,100
20-Jan-12	490,500	490,500	490,500	488,300	-	-	-	-	490,000	-	-	-	491,900	478,500	478,500	477,500	494,000
23-Jan-12	-	-	-	491,300	-	-	-	-	493,100	-	-	-	495,000	-	-	-	497,000
24-Jan-12	-	-	-	487,600	-	-	-	-	489,300	-	-	-	491,200	-	-	-	493,300
25-Jan-12	-	-	-	501,300	-	-	-	-	503,100	-	-	-	505,000	488,300	488,700	488,300	507,100
26-Jan-12	-	-	-	503,400	-	-	-	-	505,200	-	-	-	507,100	-	-	-	509,200
27-Jan-12	-	-	-	507,100	-	-	-	-	508,900	-	-	-	510,800	-	-	-	512,900
30-Jan-12	-	-	-	504,900	-	-	-	-	506,800	-	-	-	508,700	-	-	-	510,800
31-Jan-12	-	-	-	508,500	-	-	-	-	510,300	-	-	-	512,300	-	-	-	514,400
Tertinggi High		(20) 490,500				-				-				(16) 489,700			
Terendah Low		(17) 480,900				-				-				(04) 475,100			
Rata-Rata Average		491,638				493,514				495,557				497,695			

Sambungan / Continued

Januari / January '12

Tanggal / Date	Bulan Penyerahan / Delivery Months	Mei / May '12				Juni / June '12				Juli / July '12				Agustus / August '12			
		Pembukaan Open (Rp/Kg)	Tertinggi High (Rp/Kg)	Terendah Low (Rp/Kg)	Penutupan Settlement (Rp/Kg)	Pembukaan Open (Rp/Kg)	Tertinggi High (Rp/Kg)	Terendah Low (Rp/Kg)	Penutupan Settlement (Rp/Kg)	Pembukaan Open (Rp/Kg)	Tertinggi High (Rp/Kg)	Terendah Low (Rp/Kg)	Penutupan Settlement (Rp/Kg)	Pembukaan Open (Rp/gram)	Tertinggi High (Rp/gram)	Terendah Low (Rp/gram)	Penutupan Settlement (Rp/gram)
3-Jan-12	-	-	-	-	486,300	-	-	-	488,600	-	-	-	490,900	-	-	-	493,400
4-Jan-12	-	-	-	-	488,800	-	-	-	491,100	-	-	-	493,400	-	-	-	495,900
5-Jan-12	-	-	-	-	492,000	-	-	-	494,400	-	-	-	496,700	-	-	-	499,200
6-Jan-12	-	-	-	-	490,800	-	-	-	493,100	-	-	-	495,400	-	-	-	497,900
9-Jan-12	-	-	-	-	490,500	-	-	-	492,800	-	-	-	495,100	-	-	-	497,600
10-Jan-12	-	-	-	-	496,400	-	-	-	498,800	-	-	-	501,000	-	-	-	503,600
11-Jan-12	-	-	-	-	499,400	-	-	-	501,800	-	-	-	504,000	-	-	-	506,700
12-Jan-12	-	-	-	-	501,500	-	-	-	503,900	-	-	-	506,100	-	-	-	508,800
13-Jan-12	-	-	-	-	497,600	-	-	-	500,000	-	-	-	502,200	-	-	-	504,900
16-Jan-12	-	-	-	-	499,700	-	-	-	502,100	-	-	-	504,500	-	-	-	506,900
17-Jan-12	-	-	-	-	501,700	-	-	-	504,000	-	-	-	506,500	-	-	-	509,300
18-Jan-12	-	-	-	-	502,000	-	-	-	504,200	-	-	-	506,500	-	-	-	508,700
19-Jan-12	-	-	-	-	496,100	-	-	-	498,300	-	-	-	500,500	-	-	-	502,700
20-Jan-12	-	-	-	-	496,000	-	-	-	498,200	-	-	-	500,400	-	-	-	502,600
23-Jan-12	-	-	-	-	499,100	-	-	-	501,300	-	-	-	503,500	-	-	-	505,700
24-Jan-12	-	-	-	-	495,300	-	-	-	497,500	-	-	-	499,700	-	-	-	501,900
25-Jan-12	-	-	-	-	509,200	-	-	-	511,400	-	-	-	513,700	-	-	-	515,900
26-Jan-12	-	-	-	-	511,400	-	-	-	513,600	-	-	-	515,900	-	-	-	518,100
27-Jan-12	-	-	-	-	515,100	-	-	-	517,300	-	-	-	519,600	-	-	-	521,900
30-Jan-12	-	-	-	-	512,900	-	-	-	515,100	-	-	-	517,500	-	-	-	519,700
31-Jan-12	-	-	-	-	516,500	-	-	-	518,800	-	-	-	521,100	-	-	-	523,400
Tertinggi High		-				-				-				-			
Terendah Low		-				-				-				-			
Rata-Rata Average		499,919				502,205				504,486				506,895			

Sambungan / Continued

Januari / January '12

Tanggal / Date	Bulan / Penyerahan (Delivery) Month	September / September '12				Oktober / October '12				Nopember / November '12				Desember / December '12			
		Pembukaan Open (Rp/gram)	Tertinggi High (Rp/gram)	Terendah Low (Rp/gram)	Penutupan Settlement (Rp/gram)	Pembukaan Open (Rp/gram)	Tertinggi High (Rp/gram)	Terendah Low (Rp/gram)	Penutupan Settlement (Rp/gram)	Pembukaan Open (Rp/gram)	Tertinggi High (Rp/gram)	Terendah Low (Rp/gram)	Penutupan Settlement (Rp/gram)	Pembukaan Open (Rp/gram)	Tertinggi High (Rp/gram)	Terendah Low (Rp/gram)	Penutupan Settlement (Rp/gram)
3-Jan-12	-	-	-	-	495,800	-	-	-	498,300	-	-	-	500,800	-	-	-	503,400
4-Jan-12	-	-	-	-	498,400	-	-	-	500,900	-	-	-	503,400	-	-	-	506,000
5-Jan-12	-	-	-	-	501,800	-	-	-	504,200	-	-	-	506,700	-	-	-	509,300
6-Jan-12	-	-	-	-	500,400	-	-	-	502,900	-	-	-	505,400	-	-	-	508,000
9-Jan-12	-	-	-	-	500,100	-	-	-	502,600	-	-	-	505,100	-	-	-	507,700
10-Jan-12	-	-	-	-	506,100	-	-	-	508,700	-	-	-	511,200	-	-	-	513,900
11-Jan-12	-	-	-	-	509,200	-	-	-	511,700	-	-	-	514,300	-	-	-	517,000
12-Jan-12	-	-	-	-	511,300	-	-	-	513,800	-	-	-	516,400	-	-	-	519,100
13-Jan-12	-	-	-	-	507,400	-	-	-	509,900	-	-	-	512,500	-	-	-	515,100
16-Jan-12	-	-	-	-	509,300	-	-	-	511,800	-	-	-	514,300	-	-	-	516,800
17-Jan-12	-	-	-	-	511,800	-	-	-	514,300	-	-	-	516,900	-	-	-	519,500
18-Jan-12	-	-	-	-	511,000	-	-	-	513,300	-	-	-	515,700	-	-	-	518,100
19-Jan-12	-	-	-	-	504,900	-	-	-	507,200	-	-	-	509,500	-	-	-	511,900
20-Jan-12	-	-	-	-	504,800	-	-	-	507,100	-	-	-	509,400	-	-	-	511,800
23-Jan-12	-	-	-	-	508,000	-	-	-	510,300	-	-	-	512,600	-	-	-	515,000
24-Jan-12	-	-	-	-	504,100	-	-	-	506,300	-	-	-	508,600	-	-	-	511,000
25-Jan-12	-	-	-	-	518,200	-	-	-	520,500	-	-	-	522,900	-	-	-	525,300
26-Jan-12	-	-	-	-	520,400	-	-	-	522,800	-	-	-	525,300	-	-	-	527,700
27-Jan-12	-	-	-	-	524,200	-	-	-	526,500	-	-	-	528,900	-	-	-	531,300
30-Jan-12	-	-	-	-	522,000	-	-	-	524,300	-	-	-	526,700	-	-	-	529,100
31-Jan-12	-	-	-	-	525,700	-	-	-	528,000	-	-	-	530,400	-	-	-	532,900
Tertinggi High	-	-	-	-	-	-	-	-	-	-	-	-	-	-	-	-	-
Terendah Low	-	-	-	-	-	-	-	-	-	-	-	-	-	-	-	-	-
Rata-Rata Average	-	-	-	-	509,271	-	-	-	511,686	-	-	-	514,143	-	-	-	516,662

Gulir Emas / Rolling Gold (KGE)
 Jakarta Futures Exchange (JFX)

Tanggal / Date	Bulan / Month	Januari / January '12			
		Pembukaan Open (Rp/gram)	Tertinggi High (Rp/gram)	Terendah Low (Rp/gram)	Penutupan Settlement (Rp/gram)
2-Jan-12	-	-	-	-	457,458
3-Jan-12	-	-	-	-	467,899
4-Jan-12	-	-	-	-	471,315
5-Jan-12	-	-	-	-	473,564
6-Jan-12	-	-	-	-	474,355
9-Jan-12	-	-	-	-	476,161
10-Jan-12	-	-	-	-	479,044
11-Jan-12	-	-	-	-	483,532
12-Jan-12	-	-	-	-	487,104
13-Jan-12	-	-	-	-	479,004
16-Jan-12	-	-	-	-	482,469
17-Jan-12	-	-	-	-	486,034
18-Jan-12	-	-	-	-	480,942
19-Jan-12	-	-	-	-	480,163
20-Jan-12	-	-	-	-	473,763
24-Jan-12	-	-	-	-	492,854
25-Jan-12	-	-	-	-	474,445
26-Jan-12	-	-	-	-	494,350
27-Jan-12	-	-	-	-	497,597
30-Jan-12	-	-	-	-	497,567
31-Jan-12	-	-	-	-	503,614
Tertinggi High	-	-	-	-	-
Terendah Low	-	-	-	-	-
Rata-Rata Average	-	-	-	-	481,106

Gulir Emas / Rolling Gold (KGEUSD)
 Jakarta Futures Exchange (JFX)

Tanggal / Date	Bulan / Month	Januari / January '12			
		Pembukaan Open (USD/T.Ounce)	Tertinggi High (USD/T.Ounce)	Terendah Low (USD/T.Ounce)	Penutupan Settlement (USD/T.Ounce)
2-Jan-12	-	-	-	-	1,566.30
3-Jan-12	-	-	-	-	1,604.00
4-Jan-12	-	1,597.50	1,598.70	1,597.50	1,612.15
5-Jan-12	-	1,613.60	1,613.80	1,613.00	1,622.50
6-Jan-12	-	1,622.70	1,623.20	1,622.20	1,616.85
9-Jan-12	-	1,616.30	1,616.70	1,616.00	1,610.90
10-Jan-12	-	-	-	-	1,632.65
11-Jan-12	-	-	-	-	1,641.95
12-Jan-12	-	-	-	-	1,650.10
13-Jan-12	-	1,637.30	1,637.60	1,637.10	1,638.45
16-Jan-12	-	-	-	-	9,135.00
17-Jan-12	-	-	-	-	1,652.15
18-Jan-12	-	-	-	-	1,659.85
19-Jan-12	-	1,654.20	1,654.75	1,653.75	1,658.45
20-Jan-12	-	-	-	-	1,666.70
24-Jan-12	-	-	-	-	1,665.45
25-Jan-12	-	-	-	-	1,710.45
26-Jan-12	-	-	-	-	1,720.65
27-Jan-12	-	1,734.10	1,734.20	1,733.90	1,739.00
30-Jan-12	-	-	-	-	1,729.75
31-Jan-12	-	-	-	-	1,738.30
Tertinggi High	-	-	(27)	1,734.20	-
Terendah Low	-	-	(04)	1,597.50	-
Rata-Rata Average	-	-	-	2,012.93	-

Gulir Indeks Emas / Rolling Gold Index (KIE)
 Jakarta Futures Exchange (JFX)

Tanggal / Date	Bulan / Month	Januari / January '12			
		Pembukaan Open (Point)	Tertinggi High (Point)	Terendah Low (Point)	Penutupan Settlement (Point)
2-Jan-12	-	-	-	-	9,080
3-Jan-12	-	-	-	-	9,150
4-Jan-12	-	-	-	-	9,148
5-Jan-12	-	-	-	-	9,120
6-Jan-12	-	-	-	-	9,095
9-Jan-12	-	-	-	-	9,155
10-Jan-12	-	-	-	-	9,155
11-Jan-12	-	9,100	9,260	9,100	9,165
12-Jan-12	-	9,220	9,220	9,215	9,170
13-Jan-12	-	9,200	9,200	9,190	9,080
16-Jan-12	-	9,090	9,220	9,090	9,135
17-Jan-12	-	9,215	9,215	9,215	9,090
18-Jan-12	-	9,050	9,210	9,040	9,028
19-Jan-12	-	9,065	9,065	9,050	8,975
20-Jan-12	-	9,040	9,050	9,040	8,950
24-Jan-12	-	-	-	-	8,985
25-Jan-12	-	-	-	-	8,990
26-Jan-12	-	-	-	-	8,963
27-Jan-12	-	-	-	-	8,977
30-Jan-12	-	8,975	8,975	8,975	8,990
31-Jan-12	-	8,995	8,995	8,990	9,003
Tertinggi High	-	-	(11)	9,260	-
Terendah Low	-	-	(30)	8,975	-
Rata-Rata Average	-	-	-	9,063	-

Tunda Serah Emas (GOLDID)
Indonesia Commodity & Derivatives Exchange (ICDX)

Tanggal / Date	Bulan Penyerahan / Delivery Month	Januari / January '12			
		Pembukaan Open (USD/T.Ounce)	Tertinggi High (USD/T.Ounce)	Terendah Low (USD/T.Ounce)	Penutupan Settlement (USD/T.Ounce)
3-Jan-12		1,574.40	1,595.00	1,574.40	1,603.80
4-Jan-12		1,604.00	1,610.00	1,598.80	1,612.10
5-Jan-12		1,613.90	1,624.60	1,599.00	1,621.60
6-Jan-12		1,620.70	1,627.00	1,618.70	1,616.50
9-Jan-12		1,611.60	1,623.00	1,606.80	1,611.10
10-Jan-12		1,612.80	1,638.60	1,612.80	1,631.10
11-Jan-12		1,636.60	1,646.00	1,635.00	1,640.90
12-Jan-12		1,643.00	1,661.50	1,642.50	1,649.70
13-Jan-12		1,645.00	1,645.00	1,631.00	1,638.10
16-Jan-12		1,638.20	1,645.50	1,638.20	1,643.50
17-Jan-12		1,645.30	1,665.00	1,645.20	1,652.00
18-Jan-12		1,645.30	1,662.00	1,645.00	1,660.50
19-Jan-12		1,657.00	1,666.00	1,650.00	1,656.80
20-Jan-12		1,650.50	1,665.90	1,645.80	1,666.30
23-Jan-12		1,669.10	1,678.30	1,669.00	1,676.70
24-Jan-12		1,673.00	1,675.00	1,662.00	1,666.20
25-Jan-12		1,665.00	1,710.20	1,650.40	1,711.10
28-Jan-12		1,708.20	1,725.10	1,705.00	1,721.00
27-Jan-12		1,717.50	1,736.00	1,717.00	1,738.70
30-Jan-12		1,733.50	1,733.50	1,719.50	1,729.70
31-Jan-12		1,735.20	1,747.00	1,735.00	1,739.00
Tertinggi High		(31) 1,747.00			
Terendah Low		(03) 1,574.40			
Rata-Rata Average		1,661.21			

Tunda Serah Emas (GOLDUD)
Indonesia Commodity & Derivatives Exchange (ICDX)

Tanggal / Date	Bulan Penyerahan / Delivery Month	Januari / January '12			
		Pembukaan Open (USD/T.Ounce)	Tertinggi High (USD/T.Ounce)	Terendah Low (USD/T.Ounce)	Penutupan Settlement (USD/T.Ounce)
3-Jan-12		1,576.10	1,607.00	1,576.10	1,603.80
4-Jan-12		1,595.00	1,617.00	1,695.00	1,612.10
5-Jan-12		1,620.00	1,624.10	1,598.90	1,621.60
6-Jan-12		1,619.00	1,630.20	1,617.40	1,616.50
9-Jan-12		1,612.20	1,621.00	1,607.00	1,611.10
10-Jan-12		1,616.20	1,639.50	1,616.20	1,631.10
11-Jan-12		1,634.50	1,646.00	1,634.50	1,640.90
12-Jan-12		1,642.40	1,661.00	1,642.40	1,649.70
13-Jan-12		1,642.90	1,644.00	1,628.20	1,638.10
16-Jan-12		1,637.10	1,646.40	1,637.10	1,643.50
17-Jan-12		1,645.20	1,668.00	1,645.20	1,652.00
18-Jan-12		1,653.40	1,662.00	1,643.00	1,660.50
19-Jan-12		1,657.00	1,667.10	1,651.50	1,656.80
20-Jan-12		1,655.50	1,666.30	1,646.50	1,666.30
23-Jan-12		1,672.50	1,679.30	1,669.60	1,676.70
24-Jan-12		1,673.00	1,677.50	1,662.00	1,666.20
25-Jan-12		1,667.50	1,713.20	1,650.70	1,711.10
26-Jan-12		1,712.90	1,728.20	1,705.70	1,721.00
27-Jan-12		1,719.00	1,735.80	1,716.50	1,738.70
30-Jan-12		1,736.60	1,736.60	1,716.30	1,729.70
31-Jan-12		1,732.00	1,747.00	1,728.40	1,739.00
Tertinggi High		(31) 1,747.00			
Terendah Low		(03) 1,576.10			
Rata-Rata Average		1,661.21			

4. Jumlah dan Volume Transaksi, dan Open Interest Frequency and Volume, and Open Interest

Olein (OLE)

Jakarta Futures Exchange (JFX)

Tanggal (Date)	Bulan (Month)	Januari / January '12		
		Transaksi (kali) Frequency (times)	Volume (lot) Volume (lots)	Open Interest (lots)
2		-	-	-
3		1	1	11
4		1	1	12
5		-	-	-
6		16	16	12
9		20	150	12
10		62	62	12
11		62	152	12
12		99	347	13
13		23	23	14
16		20	248	14
17		-	-	-
18		70	160	-
19		22	22	-
20		68	68	-
24		-	-	-
25		7	14	-
26		-	-	-
27		-	-	-
30		8	120	-
31		-	-	-
Tertinggi High		(12) 99	(12) 347	(16) 14
Terendah Low		(04) 1	(12) 1	(03) 11
Rata-Rata Average		34	99	12

Olein (OLE10)

Jakarta Futures Exchange (JFX)

Tanggal (Date)	Bulan (Month)	Januari / January '12		
		Transaksi (kali) Frequency (times)	Volume (lot) Volume (lots)	Open Interest (lots)
2		-	-	-
3		-	-	-
4		-	-	-
5		-	-	-
6		36	36	-
9		-	-	-
10		-	-	-
11		-	-	-
12		56	56	-
13		16	16	-
16		42	42	-
17		22	22	-
18		22	22	-
19		-	-	-
20		20	20	-
24		-	-	-
25		18	18	-
26		-	-	-
27		-	-	-
30		-	-	-
31		36	36	-
Tertinggi High		(12) 56	(07) 56	-
Terendah Low		(13) 16	(19) 16	-
Rata-Rata Average		30	30	-

RBD PALM OLEIN (OLEINTR)

Indonesia Commodity & Derivatives Exchange (ICDX)

Tanggal (Date)	Bulan (Month)	Januari / January '12		
		Transaksi (kali) Frequency (times)	Volume (lot) Volume (lots)	Open Interest (lots)
2		-	-	-
3		92	97	-
4		71	94	-
5		47	59	-
6		109	115	-
9		95	95	-
10		70	86	-
11		79	121	-
12		78	110	-
13		73	99	-
16		55	69	-
17		40	46	-
18		40	40	-
19		21	21	-
20		16	16	-
24		-	-	-
25		15	15	-
26		12	12	-
27		21	21	-
30		23	23	-
31		190	290	-
Tertinggi High		(31) 190	(15) 290	-
Terendah Low		(26) 12	(28) 12	-
Rata-Rata Average		60	75	-

Crude Palm Oil (CPOTR)

Indonesia Commodity & Derivatives Exchange (ICDX)

Bulan (Month) Tanggal (Date)	Januari / January '12		
	Transaksi (kali) Frequency (times)	Volume (lot) Volume (lots)	Open Interest (lots)
2	-	-	-
3	1385	3631	-
4	1030	3703	-
5	1207	3750	-
6	1136	4704	-
9	1083	3530	-
10	1446	3351	-
11	1273	3167	-
12	1191	3156	-
13	1307	3418	-
16	1202	3288	-
17	1082	3009	-
18	1140	2888	-
19	1363	3359	-
20	940	2388	-
24	-	-	-
25	992	2669	-
26	1300	3071	-
27	1281	3073	-
30	1201	3051	-
31	1532	3344	-
Tertinggi High	(31) 1532	(06) 4704	-
Terendah Low	(20) 940	(20) 2388	-
Rata-Rata Average	1215	3292	-

Kakao / Cocoa (CC5)

Jakarta Futures Exchange (JFX)

Bulan (Month) Tanggal (Date)	Januari / January '12		
	Transaksi (kali) Frequency (times)	Volume (lot) Volume (lots)	Open Interest (lots)
2	55	57	-
3	94	343	-
4	74	186	-
5	67	69	-
6	83	219	-
9	163	639	-
10	89	264	-
11	83	105	-
12	215	314	-
13	119	132	-
16	126	127	-
17	104	104	-
18	103	103	-
19	92	96	-
20	77	81	-
24	135	138	-
25	144	149	-
26	62	68	-
27	26	26	-
30	146	148	-
31	148	152	-
Tertinggi High	(12) 215	(09) 639	-
Terendah Low	(27) 26	(27) 26	-
Rata-Rata Average	105	168	-

Emas / Gold (GOL)
Jakarta Futures Exchange (JFX)

Tanggal (Date)	Bulan (Month)	Januari / January '12		
		Transaksi (kali) Frequency (times)	Volume (lot) Volume (lots)	Open Interest (lots)
2		-	-	-
3		-	-	-
4		-	-	-
5		1	1	2
6		-	-	-
9		20	154	2
10		-	-	-
11		10	100	2
12		20	268	2
13		-	-	-
16		20	260	2
17		-	-	-
18		10	100	2
19		-	-	-
20		-	-	-
24		16	16	2
25		1	2	4
26		-	-	-
27		-	-	-
30		8	120	-
31		-	-	-
Tertinggi High		(16) 20	(12) 268	(25) 4
Terendah Low		(25) 1	(05) 1	(24) 2
Rata-Rata Average		12	113	2

Emas / Gold (GOL250)
Jakarta Futures Exchange (JFX)

Tanggal (Date)	Bulan (Month)	Januari / January '12		
		Transaksi (kali) Frequency (times)	Volume (lot) Volume (lots)	Open Interest (lots)
2		-	-	-
3		6	30	30
4		14	46	30
5		10	32	30
6		5	24	30
9		28	156	30
10		15	31	30
11		13	115	30
12		41	306	30
13		14	24	30
16		36	288	30
17		19	60	30
18		11	104	30
19		18	30	30
20		6	32	30
24		72	210	30
25		66	168	30
26		12	60	30
27		11	19	-
30		42	254	-
31		10	18	-
Tertinggi High		(28) 72	(12) 306	(26) 30
Terendah Low		(10) 5	(31) 18	(03) 30
Rata-Rata Average		20	100	30

Emas / Gold (GOLDGR)
Indonesia Commodity & Derivatives Exchange (ICDX)

Tanggal (Date)	Bulan (Month)	Januari / January '12		
		Transaksi (kali) Frequency (times)	Volume (lot) Volume (lots)	Open Interest (lots)
2		-	-	-
3		-	-	-
4		2	20	4
5		-	-	-
6		-	-	-
9		2	20	4
10		-	-	-
11		-	-	-
12		-	-	-
13		-	-	-
16		2	20	4
17		5	5	5
18		-	-	-
19		14	70	5
20		15	75	5
24		-	-	-
25		2	20	5
26		-	-	-
27		1	5	-
30		-	-	-
31		-	-	-
Tertinggi High		(21) 15	(20) 75	(25) 5
Terendah Low		(22) 1	(27) 5	(16) 4
Rata-Rata Average		5	29	5

Gulir Emas / Rolling Gold (KGE)
Jakarta Futures Exchange (JFX)

Tanggal (Date)	Bulan (Month)	Januari / January '12		
		Transaksi (kali) Frequency (times)	Volume (lot) Volume (lots)	Open Interest (lots)
2		-	-	-
3		-	-	-
4		-	-	-
5		-	-	-
6		-	-	-
9		-	-	-
10		-	-	-
11		-	-	-
12		-	-	-
13		-	-	-
16		-	-	-
17		-	-	-
18		-	-	-
19		-	-	-
20		-	-	-
24		-	-	-
25		-	-	-
26		-	-	-
27		-	-	-
30		-	-	-
31		-	-	-
Tertinggi High		-	-	-
Terendah Low		-	-	-
Rata-Rata Average		-	-	-

Gulir Emas / Rolling Gold (KGEUSD)
Jakarta Futures Exchange (JFX)

Tanggal (Date)	Bulan (Month)	Januari / January '12		
		Transaksi (kali) Frequency (times)	Volume (lot) Volume (lots)	Open Interest (lots)
2		-	-	-
3		-	-	-
4		10	200	82
5		8	200	82
6		8	200	82
9		6	168	82
10		-	-	-
11		-	-	-
12		-	-	-
13		10	200	82
16		-	-	-
17		-	-	-
18		-	-	-
19		16	320	83
20		-	-	-
24		-	-	-
25		-	-	-
26		-	-	-
27		10	200	83
30		-	-	-
31		-	-	-
Tertinggi High		(19) 16	(19) 320	(27) 83
Terendah Low		(09) 6	(09) 168	(13) 82
Rata-Rata Average		10	213	-

Gulir Indeks Emas/Rolling Gold Index (KIE)
Jakarta Futures Exchange (JFX)

Tanggal (Date)	Bulan (Month)	Januari / January '12		
		Transaksi (kali) Frequency (times)	Volume (lot) Volume (lots)	Open Interest (lots)
2		-	-	-
3		-	-	-
4		-	-	-
5		-	-	-
6		-	-	-
9		-	-	-
10		-	-	-
11		30	300	180
12		14	240	180
13		12	200	180
16		12	175	210
17		13	225	225
18		75	815	240
19		9	140	240
20		3	13	240
24		-	-	-
25		-	-	-
26		-	-	-
27		-	-	-
30		1	5	245
31		2	9	246
Tertinggi High		(18) 75	(18) 815	(31) 246
Terendah Low		(30) 1	(30) 5	(13) 180
Rata-Rata Average		17	212	219

Tunda Serah Emas (GOLDID)

Indonesia Commodity & Derivatives Exchange (ICDX)

Tanggal (Date)	Bulan (Month)	Januari / January '12		
		Transaksi (kali) <i>Frequency (times)</i>	Volume (lot) <i>Volume (lots)</i>	Open Interest (lots)
2		-	-	-
3		9	10	-
4		11	11	-
5		40	40	-
6		22	24	-
9		38	41	-
10		42	107	-
11		7	54	-
12		17	21	-
13		15	33	-
16		10	38	-
17		22	221	-
18		23	51	-
19		11	37	-
20		10	25	-
24		16	22	-
25		24	76	-
26		12	13	-
27		25	37	-
30		16	18	-
31		24	32	-
Tertinggi <i>High</i>		(10) 42	(17) 221	-
Terendah <i>Low</i>		(11) 7	(04) 11	-
Rata-Rata <i>Average</i>		20	46	-

Tunda Serah Emas (GOLDUD)

Indonesia Commodity & Derivatives Exchange (ICDX)

Tanggal (Date)	Bulan (Month)	Januari / January '12		
		Transaksi (kali) <i>Frequency (times)</i>	Volume (lot) <i>Volume (lots)</i>	Open Interest (lots)
2		-	-	-
3		42	91	-
4		36	73	-
5		65	338	-
6		29	177	-
9		63	536	-
10		31	128	-
11		29	118	-
12		24	47	-
13		26	92	-
16		13	94	-
17		72	336	-
18		53	290	-
19		33	150	-
20		60	321	-
24		56	162	-
25		160	589	-
26		79	259	-
27		99	259	-
30		101	348	-
31		102	279	-
Tertinggi <i>High</i>		(25) 160	(25) 589	-
Terendah <i>Low</i>		(16) 13	(12) 47	-
Rata-Rata <i>Average</i>		59	234	-

5. Jumlah dan Volume Transaksi, *Open Interest* dan Hari Perdagangan Selama Lima Tahun
Frequency and Volume, Open Interest and Trading Days for Five Years

Olein (OLE)
Jakarta Futures Exchange (JFX)

No.	Bulan / Month	Transaksi (Kali)/Frequency (Times)					Volume (lot) /Volume (Lots)					Open Interest pada akhir bulan (lot) / Open Interest at the End of This Month (Lots)					Hari Perdagangan / Trading Days (Days)				
		2008	2009	2010	2011	2012	2008	2009	2010	2011	2012	2008	2009	2010	2011	2012	2008	2009	2010	2011	2012
1	Januari/January	-	6	-	162	479	-	10	-	414	1,384	-	-	-	-	-	19	19	20	21	22
2	Pebruari/February	-	2	-	228		-	4	-	532		-	-	-	-		20	20	19	18	
3	Maret/March	-	2	-	581		-	4	-	927		-	-	-	-		20	20	22	23	
4	April/April	-	2	-	375		-	4	-	767		-	-	-	-		21	21	21	20	
5	Mei/May	15	2	-	572		15	4	-	899		-	-	-	-		20	20	21	22	
6	Juni/June	16	2	-	493		16	4	-	837		-	-	-	-		22	22	22	22	
7	Juli/July	4	-	-	581		4	-	-	1,226		-	-	-	-		22	22	22	21	
8	Agustus/August	42	66	83	410		64	98	156	766		-	-	-	-		20	20	22	21	
9	September/September	46	-	191	483		106	-	437	1,234		-	-	-	-		18	18	19	22	
10	Oktober /October	74	-	135	414		184	-	389	1,198		-	-	-	-		22	22	21	21	
11	Nopember/November	29	-	134	482		69	-	440	1,828		-	-	-	-		20	20	21	22	
12	Desember/December	14	-	112	376		14	-	278	1,494		-	-	-	-		21	21	21	20	

Olein (OLE10)
Jakarta Futures Exchange (JFX)

No.	Bulan / Month	Transaksi (Kali)/Frequency (Times)					Volume (lot) /Volume (Lots)					Open Interest pada akhir bulan (lot) / Open Interest at the End of This Month (Lots)					Hari Perdagangan / Trading Days (Days)				
		2008	2009	2010	2011	2012	2008	2009	2010	2011	2012	2008	2009	2010	2011	2012	2008	2009	2010	2011	2012
1	Januari/January	-	-	-	-	268	-	-	-	-	268	-	-	-	-	-	-	-	-	21	22
2	Pebruari/February	-	-	-	-	-	-	-	-	-	-	-	-	-	-	-	-	-	-	18	-
3	Maret/March	-	-	-	-	-	-	-	-	-	-	-	-	-	-	-	-	-	-	23	-
4	April/April	-	-	-	-	-	-	-	-	-	-	-	-	-	-	-	-	-	-	20	-
5	Mei/May	-	-	-	-	-	-	-	-	-	-	-	-	-	-	-	-	-	-	22	-
6	Juni/June	-	-	-	-	-	-	-	-	-	-	-	-	-	-	-	-	-	-	22	-
7	Juli/July	-	-	-	-	-	-	-	-	-	-	-	-	-	-	-	-	-	-	21	-
8	Agustus/August	-	-	-	-	-	-	-	-	-	-	-	-	-	-	-	-	-	-	21	-
9	September/September	-	-	-	-	-	-	-	-	-	-	-	-	-	-	-	-	-	-	22	-
10	Oktober /October	-	-	-	-	-	-	-	-	-	-	-	-	-	-	-	-	-	-	21	-
11	Nopember/November	-	-	-	-	-	-	-	-	-	-	-	-	-	-	-	-	-	-	22	-
12	Desember/December	-	-	-	264	-	-	-	-	380	-	-	-	-	-	-	-	-	-	20	-

RBD PALM OLEIN (OLEINTR)
Indonesia Commodity & Derivatives Exchange (ICDX)

No.	Bulan / Month	Transaksi (Kali)/Frequency (Times)					Volume (lot) /Volume (Lots)					Open Interest pada akhir bulan (lot) / Open Interest at the End of This Month (Lots)					Hari Perdagangan / Trading Days (Days)				
		2008	2009	2010	2011	2012	2008	2009	2010	2011	2012	2008	2009	2010	2011	2012	2008	2009	2010	2011	2012
1	Januari/January	-	-	-	-	1,147	-	-	-	-	1,429	-	-	-	-	-	-	-	-	-	20
2	Pebruari/February	-	-	-	-	-	-	-	-	-	-	-	-	-	-	-	-	-	-	-	-
3	Maret/March	-	-	-	-	-	-	-	-	-	-	-	-	-	-	-	-	-	-	-	-
4	April/April	-	-	-	-	-	-	-	-	-	-	-	-	-	-	-	-	-	-	-	-
5	Mei/May	-	-	-	-	-	-	-	-	-	-	-	-	-	-	-	-	-	-	-	-
6	Juni/June	-	-	-	-	-	-	-	-	-	-	-	-	-	-	-	-	-	-	-	-
7	Juli/July	-	-	-	-	-	-	-	-	-	-	-	-	-	-	-	-	-	-	-	-
8	Agustus/August	-	-	-	-	-	-	-	-	-	-	-	-	-	-	-	-	-	-	-	-
9	September/September	-	-	-	-	-	-	-	-	-	-	-	-	-	-	-	-	-	-	-	-
10	Oktober /October	-	-	-	-	-	-	-	-	-	-	-	-	-	-	-	-	-	-	-	-
11	Nopember/November	-	-	-	-	-	-	-	-	-	-	-	-	-	-	-	-	-	-	-	-
12	Desember/December	-	-	-	1,340	-	-	-	-	-	-	-	-	-	-	-	-	-	-	-	22

Crude Palm Oil (CPOTR)

Indonesia Commodity & Derivatives Exchange (ICDX)

No.	Bulan / Month	Transaksi (Kali)/Frequency (Times)					Volume (lot) /Volume (Lots)					Open Interest pada akhir bulan (lot) / Open Interest at the End of This Month (Lots)					Hari Perdagangan / Trading Days (Days)				
		2008	2009	2010	2011	2012	2008	2009	2010	2011	2012	2008	2009	2010	2011	2012	2008	2009	2010	2011	2012
1	Januari/January	-	-	-	11,233	23,091	-	-	-	42,734	62,550	-	-	-	-	-	-	-	-	21	20
2	Pebruari/February	-	-	-	9,314		-	-	-	41,249		-	-	-	-		-	-	-	17	
3	Maret/March	-	-	-	14,623		-	-	-	53,366		-	-	-	-		-	-	-	23	
4	April/April	-	-	-	13,521		-	-	-	46,543		-	-	-	-		-	-	-	20	
5	Mei/May	-	-	-	11,492		-	-	-	53,018		-	-	-	-		-	-	-	22	
6	Juni/June	-	-	-	11,519		-	-	-	55,099		-	-	-	-		-	-	-	22	
7	Juli/July	-	-	-	12,458		-	-	-	63,061		-	-	-	-		-	-	-	21	
8	Agustus/August	-	-	-	15,293		-	-	-	56,212		-	-	-	-		-	-	-	23	
9	September/September	-	-	-	22,371		-	-	-	78,660		-	-	-	-		-	-	-	22	
10	Oktober /October	-	-	-	35,429		-	-	-	99,976		-	-	-	-		-	-	-	21	
11	Nopember/November	-	-	-	38,422		-	-	-	102,560		-	-	-	-		-	-	-	22	
12	Desember/December	-	-	-	31,436		-	-	-	79,287		-	-	-	-		-	-	-	22	

Kakao / Cocoa (CC5)
Jakarta Futures Exchange (JFX)

No.	Bulan / Month	Transaksi (Kali)/Frequency (Times)					Volume (lot) /Volume (Lots)					Open Interest pada akhir bulan (lot) / Open Interest at the End of This Month (Lots)					Hari Perdagangan / Trading Days (Days)				
		2008	2009	2010	2011	2012	2008	2009	2010	2011	2012	2008	2009	2010	2011	2012	2008	2009	2010	2011	2012
1	Januari/January	-	-	-	-	2,205	-	-	-	-	3,520	-	-	-	-	-	-	-	-	-	22
2	Pebruari/February	-	-	-	-	-	-	-	-	-	-	-	-	-	-	-	-	-	-	-	-
3	Maret/March	-	-	-	-	-	-	-	-	-	-	-	-	-	-	-	-	-	-	-	-
4	April/April	-	-	-	-	-	-	-	-	-	-	-	-	-	-	-	-	-	-	-	-
5	Mei/May	-	-	-	-	-	-	-	-	-	-	-	-	-	-	-	-	-	-	-	-
6	Juni/June	-	-	-	-	-	-	-	-	-	-	-	-	-	-	-	-	-	-	-	-
7	Juli/July	-	-	-	-	-	-	-	-	-	-	-	-	-	-	-	-	-	-	-	-
8	Agustus/August	-	-	-	-	-	-	-	-	-	-	-	-	-	-	-	-	-	-	-	-
9	September/September	-	-	-	-	-	-	-	-	-	-	-	-	-	-	-	-	-	-	-	-
10	Oktober /October	-	-	-	-	-	-	-	-	-	-	-	-	-	-	-	-	-	-	-	-
11	Nopember/November	-	-	-	-	-	-	-	-	-	-	-	-	-	-	-	-	-	-	-	-
12	Desember/December	-	-	-	618	-	-	-	-	1,659	-	-	-	-	-	-	-	-	-	20	-

Emas / Gold (GOL)

Jakarta Futures Exchange (JFX)

No.	Bulan / Month	Transaksi (Kali)/Frequency (Times)					Volume (lot) /Volume (Lots)					Open Interest pada akhir bulan (lot) / Open Interest at the End of This Month (Lots)					Hari Perdagangan / Trading Days (Days)				
		2008	2009	2010	2011	2012	2008	2009	2010	2011	2012	2008	2009	2010	2011	2012	2008	2009	2010	2011	2012
1	Januari/January	96	106	173	172	106	96	208	173	336	1,021	-	-	-	-	-	20	19	20	21	22
2	Pebruari/February	36	109	133	226		40	223	133	602		-	1	-	-	-	20	20	19	18	
3	Maret/March	-	126	148	242		-	249	148	557		-	1	-	-	-	17	20	22	23	
4	April/April	-	112	140	208		-	222	140	580		-	-	-	-	-	22	21	21	20	
5	Mei/May	-	127	131	181		-	246	135	390		-	-	-	-	-	20	20	21	22	
6	Juni/June	-	177	150	188		-	326	155	548		-	-	-	-	-	21	22	22	22	
7	Juli/July	-	50	158	202		-	78	166	800		-	-	-	-	-	22	22	22	21	
8	Agustus/August	-	137	206	128		-	260	266	398		-	-	-	-	-	20	20	22	21	
9	September/September	-	152	289	190		-	303	489	928		-	-	17	-	-	20	18	19	22	
10	Oktober /October	-	198	245	224		-	379	485	1,092		-	-	-	-	-	20	22	21	21	
11	Nopember/November	78	190	205	143		177	345	471	1,997		-	-	-	-	-	20	20	21	22	
12	Desember/December	166	118	181	106		230	250	333	946		-	-	-	15	-	19	21	21	20	

Emas / Gold (GOL250)
Jakarta Futures Exchange (JFX)

No.	Bulan / Month	Transaksi (Kali)/Frequency (Times)					Volume (lot) /Volume (Lots)					Open Interest pada akhir bulan (lot) / Open Interest at the End of This Month (Lots)					Hari Perdagangan / Trading Days (Days)				
		2008	2009	2010	2011	2012	2008	2009	2010	2011	2012	2008	2009	2010	2011	2012	2008	2009	2010	2011	2012
1	Januari/January	-	-	-	599	449	-	-	-	1,427	2,007	-	-	-	-	-	-	-	-	21	22
2	Pebruari/February	-	-	-	470		-	-	-	1,369		-	-	-	-	-	-	-	-	18	
3	Maret/March	-	-	-	386		-	-	-	977		-	-	-	-	-	-	-	-	23	
4	April/April	-	-	-	356		-	-	-	982		-	-	-	-	-	-	-	-	20	
5	Mei/May	-	-	-	293		-	-	-	1,103		-	-	-	-	-	-	-	-	22	
6	Juni/June	-	-	-	331		-	-	-	1,206		-	-	-	-	-	-	-	-	22	
7	Juli/July	-	-	-	343		-	-	-	1,648		-	-	-	-	-	-	-	-	21	
8	Agustus/August	-	-	-	255		-	-	-	1,144		-	-	-	-	-	-	-	-	21	
9	September/September	-	-	-	432		-	-	-	2,312		-	-	-	-	-	-	-	-	22	
10	Oktober /October	-	-	-	557		-	-	-	2,360		-	-	-	-	-	-	-	-	21	
11	Nopember/November	-	-	-	487		-	-	-	2,324		-	-	-	-	-	-	-	-	22	
12	Desember/December	-	-	-	537		-	-	-	2,347		-	-	-	-	-	-	-	-	20	

Emas / Gold (GOLDGR)

Indonesia Commodity & Derivatives Exchange (ICDX)

No.	Bulan / Month	Transaksi (Kali)/Frequency (Times)					Volume (lot) /Volume (Lots)					Open Interest pada akhir bulan (lot) / Open Interest at the End of This Month (Lots)					Hari Perdagangan / Trading Days (Days)				
		2008	2009	2010	2011	2012	2008	2009	2010	2011	2012	2008	2009	2010	2011	2012	2008	2009	2010	2011	2012
1	Januari/January	-	-	-	235	43	-	-	-	780	235	-	-	-	-	-	-	-	-	21	20
2	Pebruari/February	-	-	-	221		-	-	-	630		-	-	-	-		-	-	-	17	
3	Maret/March	-	-	-	461		-	-	-	1,265		-	-	-	-		-	-	-	23	
4	April/April	-	-	-	432		-	-	-	1,284		-	-	-	-		-	-	-	18	
5	Mei/May	-	-	-	1,143		-	-	-	2,264		-	-	-	-		-	-	-	22	
6	Juni/June	-	-	-	551		-	-	-	1,107		-	-	-	-		-	-	-	22	
7	Juli/July	-	-	-	479		-	-	-	882		-	-	-	-		-	-	-	21	
8	Agustus/August	-	-	-	728		-	-	-	1,903		-	-	-	-		-	-	-	23	
9	September/September	-	-	-	231		-	-	-	618		-	-	-	-		-	-	-	22	
10	Oktober /October	-	-	-	266		-	-	-	989		-	-	-	-		-	-	-	21	
11	Nopember/November	-	-	-	178		-	-	-	668		-	-	-	-		-	-	-	22	
12	Desember/December	-	-	-	86		-	-	-	419		-	-	-	-		-	-	-	22	

Gulir Emas / Rolling Gold (KGE)
Jakarta Futures Exchange (JFX)

No.	Bulan / Month	Transaksi (Kali)/Frequency (Times)					Volume (lot) /Volume (Lots)					Open Interest pada akhir bulan (lot) / Open Interest at the End of This Month (Lots)					Hari Perdagangan / Trading Days (Days)				
		2008	2009	2010	2011	2012	2008	2009	2010	2011	2012	2008	2009	2010	2011	2012	2008	2009	2010	2011	2012
1	Januari/January	-	-	-	-	-	-	-	-	-	-	-	-	-	-	-	20	19	20	21	22
2	Pebruari/February	-	-	-	-	-	-	-	-	-	-	-	-	-	-	-	20	20	19	18	
3	Maret/March	-	-	-	-	-	-	-	-	-	-	-	-	-	-	-	17	20	22	23	
4	April/April	-	-	-	-	-	-	-	-	-	-	-	-	-	-	-	22	21	21	20	
5	Mei/May	-	-	-	-	-	-	-	-	-	-	-	-	-	-	-	20	20	21	22	
6	Juni/June	334	-	-	-	-	328	-	-	-	-	-	-	-	-	-	21	22	22	22	
7	Juli/July	296	-	-	-	-	695	-	-	-	-	-	-	-	-	-	22	22	22	21	
8	Agustus/August	422	-	1	-	-	422	-	1	-	-	-	-	-	-	-	20	20	22	21	
9	September/September	342	-	140	-	-	436	-	172	-	-	-	-	-	-	-	20	18	19	22	
10	Oktober /October	588	-	100	-	-	3,060	-	100	-	-	-	-	-	-	-	20	22	21	21	
11	Nopember/November	66	-	10	-	-	66	-	20	-	-	-	-	-	-	-	20	20	21	22	
12	Desember/December	16	-	-	-	-	96	-	-	-	-	-	-	-	-	-	19	21	21	20	

Gulir Emas / Rolling Gold (KGEUSD)
Jakarta Futures Exchange (JFX)

No.	Bulan / Month	Transaksi (Kali)/Frequency (Times)					Volume (lot) /Volume (Lots)					Open Interest pada akhir bulan (lot) / Open Interest at the End of This Month (Lots)					Hari Perdagangan / Trading Days (Days)				
		2008	2009	2010	2011	2012	2008	2009	2010	2011	2012	2008	2009	2010	2011	2012	2008	2009	2010	2011	2012
1	Januari/January	-	-	180	163	68	-	-	224	910	1,488	-	-	21	-	-	-	19	20	21	22
2	Pebruari/February	-	29	60	126		-	63	73	730		-	5	11	-		-	20	19	18	
3	Maret/March	-	55	-	138		-	81	-	836		-	6	11	-		-	20	22	23	
4	April/April	-	62	-	150		-	95	-	941		-	2	11	-		-	21	21	20	
5	Mei/May	-	108	-	147		-	143	-	928		-	5	11	-		-	20	21	22	
6	Juni/June	-	100	-	150		-	104	-	940		-	3	11	-		-	22	22	22	
7	Juli/July	-	68	-	132		-	70	-	1,171		-	3	11	13		-	22	22	21	
8	Agustus/August	-	61	-	79		-	50	-	1,162		-	5	11	36		-	20	22	21	
9	September/September	-	168	164	72		-	178	962	1,170		-	6	21	80		-	18	19	22	
10	Oktober /October	-	371	170	82		-	398	954	1,062		-	15	-	82		-	22	21	21	
11	Nopember/November	-	341	163	64		-	384	910	1,176		-	5	-	82		-	20	21	22	
12	Desember/December	-	469	163	70		-	672	910	1,589		-	53	-	-		-	21	21	20	

Gulir Indeks Emas/Rolling Gold Index (KIE)
Jakarta Futures Exchange (JFX)

No.	Bulan / Month	Transaksi (Kali)/Frequency (Times)					Volume (lot) /Volume (Lots)					Open Interest pada akhir bulan (lot) / Open Interest at the End of This Month (Lots)					Hari Perdagangan / Trading Days (Days)				
		2008	2009	2010	2011	2012	2008	2009	2010	2011	2012	2008	2009	2010	2011	2012	2008	2009	2010	2011	2012
1	Januari/January	188	210	44	107	171	5,330	471	729	863	2,122	4,434	1,250	1,302	60	246	20	19	20	21	22
2	Pebruari/February	125	154	19	118		2,210	438	297	898		3,187	1,253	1,062	87		20	20	19	18	
3	Maret/March	226	124	2	158		1,840	317	8	1,425		4,107	1,192	1,054	92		17	20	22	23	
4	April/April	263	172	7	97		5,070	503	19	844		4,062	1,131	1,035	119		22	21	21	20	
5	Mei/May	1,816	106	20	108		2,267	213	365	1,075		4,076	1,149	1,292	119		20	20	21	22	
6	Juni/June	4,521	132	11	109		4,521	580	209	1,073		1,645	1,162	1,086	121		21	22	22	22	
7	Juli/July	137	150	6	157		1,799	767	55	1,705		1,082	1,148	1,034	121		22	22	22	21	
8	Agustus/August	156	80	6	234		1,713	333	17	2,529		1,331	1,353	1,040	140		20	20	22	21	
9	September/September	326	86	86	216		4,077	500	422	2,480		2,451	1,258	1,040	154		20	18	19	22	
10	Oktober /October	564	229	92	242		7,142	2,356	542	2,907		1,184	1,347	50	154		20	22	21	21	
11	Nopember/November	542	138	157	206		8,218	974	984	2,464		1,218	1,335	-	158		20	20	21	22	
12	Desember/December	539	43	126	176		900	253	809	2,116		1,205	1,335	-	-		19	21	21	20	

Tunda Serah Emas (GOLDID)
Indonesia Commodity & Derivatives Exchange (ICDX)

No.	Bulan / Month	Transaksi (Kali)/Frequency (Times)					Volume (lot) /Volume (Lots)					Open Interest pada akhir bulan (lot) / Open Interest at the End of This Month (Lots)					Hari Perdagangan / Trading Days (Days)				
		2008	2009	2010	2011	2012	2008	2009	2010	2011	2012	2008	2009	2010	2011	2012	2008	2009	2010	2011	2012
1	Januari/January	-	-	-	-	394	-	-	-	-	911	-	-	-	-	-	-	-	-	-	20
2	Pebruari/February	-	-	-	-	-	-	-	-	-	-	-	-	-	-	-	-	-	-	-	-
3	Maret/March	-	-	-	-	-	-	-	-	-	-	-	-	-	-	-	-	-	-	-	-
4	April/April	-	-	-	187	-	-	-	-	2,139	-	-	-	-	-	-	-	-	-	18	-
5	Mei/May	-	-	-	235	-	-	-	-	1,011	-	-	-	-	-	-	-	-	-	22	-
6	Juni/June	-	-	-	298	-	-	-	-	630	-	-	-	-	-	-	-	-	-	22	-
7	Juli/July	-	-	-	199	-	-	-	-	418	-	-	-	-	-	-	-	-	-	21	-
8	Agustus/August	-	-	-	435	-	-	-	-	1,251	-	-	-	-	-	-	-	-	-	23	-
9	September/September	-	-	-	241	-	-	-	-	639	-	-	-	-	-	-	-	-	-	22	-
10	Oktober /October	-	-	-	78	-	-	-	-	217	-	-	-	-	-	-	-	-	-	21	-
11	Nopember/November	-	-	-	117	-	-	-	-	355	-	-	-	-	-	-	-	-	-	22	-
12	Desember/December	-	-	-	212	-	-	-	-	355	-	-	-	-	-	-	-	-	-	22	-

Tunda Serah Emas (GOLDUD)
Indonesia Commodity & Derivatives Exchange (ICDX)

No.	Bulan / Month	Transaksi (Kali)/Frequency (Times)					Volume (lot) /Volume (Lots)					Open Interest pada akhir bulan (lot) / Open Interest at the End of This Month (Lots)					Hari Perdagangan / Trading Days (Days)				
		2008	2009	2010	2011	2012	2008	2009	2010	2011	2012	2008	2009	2010	2011	2012	2008	2009	2010	2011	2012
1	Januari/January	-	-	-	-	1,173	-	-	-	-	4,687	-	-	-	-	-	-	-	-	-	20
2	Pebruari/February	-	-	-	-	-	-	-	-	-	-	-	-	-	-	-	-	-	-	-	-
3	Maret/March	-	-	-	-	-	-	-	-	-	-	-	-	-	-	-	-	-	-	-	-
4	April/April	-	-	-	492	-	-	-	-	9,845	-	-	-	-	-	-	-	-	-	-	18
5	Mei/May	-	-	-	1,084	-	-	-	-	21,456	-	-	-	-	-	-	-	-	-	-	22
6	Juni/June	-	-	-	1,118	-	-	-	-	6,499	-	-	-	-	-	-	-	-	-	-	22
7	Juli/July	-	-	-	1,843	-	-	-	-	5,719	-	-	-	-	-	-	-	-	-	-	21
8	Agustus/August	-	-	-	2,026	-	-	-	-	8,804	-	-	-	-	-	-	-	-	-	-	23
9	September/September	-	-	-	1,194	-	-	-	-	4,192	-	-	-	-	-	-	-	-	-	-	22
10	Oktober /October	-	-	-	1,323	-	-	-	-	3,007	-	-	-	-	-	-	-	-	-	-	21
11	Nopember/November	-	-	-	3,396	-	-	-	-	13,035	-	-	-	-	-	-	-	-	-	-	22
12	Desember/December	-	-	-	1,312	-	-	-	-	6,391	-	-	-	-	-	-	-	-	-	-	22

6. Harga Komoditi

Di Pasar Spot Lokal dan Internasional

Prices of Commodities at Local Spots and International Markets

Januari / January 2012																												
NO.	KOMODITAS	PASAR	BULAN PENYERAHAN	TANGGAL																					Rata2 bulan ini	Rata2 bulan lalu	Perubahan	
				2	3	4	5	6	9	10	11	12	13	16	17	18	19	20	24	25	26	27	30	31				
1.	Minyak Kelapa Sawit	Rotterdam (US\$/Ton)	Jan'12	1,045.0	1,045.0	1,065.0	1,067.5	1,052.5	-	1,055.0	1,062.5	1,062.5	1,047.5	1,047.5	-	-	1,055.0	1,055.0	1,055.0	-	-	-	1,067.5	-	1,055.9	1,020.9	35.0	
			Feb'12	-	-	-	-	1,057.5	-	1,065.0	1,065.0	1,070.0	1,050.0	1,047.5	1,045.0	-	1,055.0	1,057.5	1,057.5	1,065.0	1,065.0	1,072.5	1,072.5	-	1,060.4	1,027.5	32.9	
			Feb'12/Mar'12	1,055.0	1,055.0	1,072.5	1,075.0	-	-	-	-	-	-	-	-	-	-	-	-	-	-	-	-	-	1,057.5	1,063.0	1,034.2	28.8
			Mar'12	-	-	-	-	1,060	-	1,070	1,068	1,070	1,055	1,048	1,045	-	1,058	1,058	1,058	1,065	1,065	1,075	1,073	-	1,062	-	-	
		Medan (Rp/Kg)	SPOT	8,753	8,787	9,035	8,926	8,901	8,997	8,953	9,031	9,041	8,874	8,870	8,878	8,969	8,841	8,724	8,753	8,875	8,852	8,905	8,865	8,790	8,887	8,536	350.9	
2.	Olein	Rotterdam (US\$/Ton)	Jan'12	1,075.0	1,075.0	-	-	-	-	-	-	-	-	-	-	-	-	-	-	-	-	-	-	-	1,075.0	1,067.0	8.0	
			Feb'12	1,070.0	1,070.0	1,100.0	1,090.0	1,080.0	1,085.0	1,085.0	1,080.0	1,080.0	1,065.0	1,062.5	1,052.5	1,065.0	1,060.0	1,062.5	1,062.5	-	1,070.0	1,075.0	1,072.5	-	1,073.0	1,072.5	0.5	
			Mar'12	1,065.0	1,065.0	1,095.0	1,085.0	1,075.0	1,080.0	1,082.5	1,080.0	1,077.5	1,062.5	1,060.0	1,052.5	1,065.0	1,060.0	1,062.5	1,062.5	-	1,070.0	1,075.0	1,070.0	-	1,070.8	1,065.0	5.8	
			Apr'12/Jun'12	-	-	1,085.0	1,072.5	1,060.0	1,070.0	1,072.5	1,070.0	1,070.0	1,055.0	1,052.5	1,042.5	1,060.0	1,055.0	1,060.0	1,060.0	1,070.0	1,067.5	1,072.5	1,067.5	1,052.5	1,064.0	1,036.5	27.4	
		Jakarta (Rp/Kg)	SPOT	9,100	9,950	9,700	9,600	10,000	9,920	9,900	9,940	9,930	9,860	9,750	9,760	9,550	9,600	9,530	9,470	9,480	9,500	9,430	9,400	9,410	9,656.2	8,554.3	1,101.9	
3.	Minyak Kelapa	Rotterdam (US\$/Ton)	Jan'12/Feb'12	1,550.0	1,575.0	1,575.0	1,550.0	1,510.0	1,520.0	1,500.0	1,490.0	1,490.0	1,350.0	-	1,340.0	1,400.0	-	-	-	1,460.0	1,440.0	1,440.0	-	-	1,479.3	1,337.7	141.7	
			Feb'12/Mar'12	1,550.0	1,575.0	1,575.0	1,550.0	1,510.0	1,520.0	1,500.0	1,490.0	1,490.0	1,350.0	1,355.0	1,340.0	1,390.0	1,390.0	1,400.0	1,400.0	-	1,450.0	1,440.0	1,430.0	-	1,458.2	1,287.9	170.3	
			Mar'12/Apr'12	1,550.0	-	-	-	1,510.0	1,520.0	1,495.0	1,490.0	1,490.0	1,350.0	1,355.0	1,340.0	1,390.0	1,390.0	1,400.0	1,400.0	-	1,450.0	1,440.0	-	1,400.0	1,435.6	843.8	591.9	
		Bitung (Rp/Kg)	SPOT	13,870	14,155	14,186	13,928	13,554	13,688	13,505	13,427	13,442	12,100	12,139	12,044	12,536	12,328	12,255	12,296	12,888	12,674	12,652	12,569	12,317	12,979	12,801.5	177.2	
4.	Kakao	New York (US\$/Ton)	Mar'12	2,083	2,109	2,115	2,075	2,028	2,028	2,170	2,333	2,350	2,326	2,269	2,269	2,270	2,265	2,320	2,269	2,413	2,422	2,452	2,406	2,280	2,250	2,175	75.0	
			Mei'12	2,105	2,131	2,135	2,096	2,049	2,049	2,189	2,351	2,368	2,342	2,284	2,284	2,289	2,285	2,338	2,291	2,434	2,447	2,473	2,431	2,310	2,271	2,195	75.5	
			Jul'12	2,122	2,148	2,153	2,116	2,068	2,068	2,207	2,369	2,386	2,360	2,303	2,303	2,310	2,306	2,356	2,311	2,454	2,470	2,494	2,457	2,336	2,290	2,209	81.5	
		Makassar (Rp/Kg)	SPOT	15,814	16,112	16,203	15,806	15,370	15,417	16,726	18,244	18,420	18,140	17,607	17,670	17,587	17,379	17,641	17,242	18,604	18,638	18,876	18,473	17,370	17,302	15,599	1,702.7	

Sambungan / Continued

																										Januari / January 2012							
NO.	KOMODITAS	PASAR	BULAN PENYERAHAN	TANGGAL																											Rata2 bulan ini	Rata2 bulan lalu	Perubahan
				1	2	5	6	7	8	9	12	13	14	15	16	19	20	21	22	23	27	28	29	30									
5.	Kopi Arabika	New York (Sen US\$/Lbs)	Mar'12	226.85	226.85	227.20	226.70	219.55	221.75	221.85	225.95	234.90	233.90	225.25	225.25	225.15	224.85	226.65	219.45	220.45	217.20	219.70	217.35	216.60	223.97	226.53	(2.6)						
			Mei'12	229.7	229.7	230.0	229.5	222.3	224.6	224.7	228.8	237.6	236.7	228.1	228.1	228.1	227.9	229.7	222.6	223.5	220.2	222.6	220.2	219.5	226.8	229.2	(2.4)						
			Jul'12	232.2	232.2	232.5	232.1	224.9	227.2	227.3	231.5	240.2	239.3	230.8	230.8	230.9	230.6	232.5	225.5	226.4	223.1	225.4	223.0	222.3	229.5	227.7	1.8						
		Medan (Rp/Kg)	SPOT	39,599	39,754	39,902	39,741	38,471	38,979	39,005	39,772	41,397	41,083	39,538	39,683	39,455	39,030	38,814	37,705	38,019	37,360	37,727	37,343	37,278	39,031.2	39,022.8	8.4						
6.	Kopi Robusta	London (US\$/Ton)	Jan'12	1,766	1,766	1,800	1,796	1,758	1,704	1,741	1,781	1,816	1,865	1,817	1,839	1,830	1,834	1,863	-	1,876	1,877	1,862	1,860	1,838	1,814	1,886	(71.8)						
			Mar'12	1,810	1,810	1,820	1,811	1,774	1,720	1,763	1,805	1,838	1,885	1,832	1,854	1,845	1,849	1,878	1,889	1,888	1,889	1,872	1,865	1,843	1,835	1,925	(90.2)						
			Mei'12	1,845	1,845	1,853	1,846	1,805	1,752	1,790	1,832	1,862	1,908	1,861	1,884	1,876	1,878	1,904	1,914	1,911	1,914	1,899	1,892	1,870	1,864	1,953	(89.4)						
		B. Lampung (Rp/Kg)	SPOT	12,453	12,502	12,802	12,746	12,438	12,046	12,345	12,679	12,973	13,321	12,930	13,155	13,012	12,920	12,970	13,116	13,166	13,139	12,999	12,991	12,841	12,835	13,345	(509.4)						
7.	Karet	Singapore(TSR-20)	Feb'12	324.3	324.3	332.0	323.6	326.4	327.1	326.4	330.7	337.7	337.0	336.9	340.6	354.5	358.5	369.7	372.6	372.6	380.5	383.2	376.0	370.5	347.9	337.8	10.1						
			Mar'12	326.0	326.0	333.5	326.0	328.2	329.0	328.1	332.8	339.5	340.0	339.5	342.0	355.0	359.5	371.4	373.0	373.0	380.5	386.0	376.5	372.0	349.4	340.9	8.5						
			Apr'12	-	-	-	326.8	329.3	331.0	330.0	335.0	343.5	342.5	341.7	344.7	357.0	360.7	373.5	373.0	373.0	318.0	386.5	377.8	373.0	350.9	-	-						
		Palembang (Rp/Kg)	SPOT	29,355	29,468	30,459	29,331	29,578	29,732	29,675	30,102	30,780	30,615	30,589	31,040	32,152	32,216	32,793	33,164	33,285	33,911	34,097	33,469	33,030	31,373	30,226	1,147.0						
8.	Jagung	Chicago (Sen US\$/Bushel)	Mar'12	638.00	646.50	658.50	658.50	643.50	643.50	652.00	652.00	651.50	611.50	611.50	599.50	604.00	593.50	606.00	620.00	630.25	634.50	634.50	641.75	631.75	631.56	606.09	25.5						
			Mei'12	646.25	654.75	667.00	667.00	651.50	650.75	659.50	659.25	658.25	618.25	618.25	606.50	610.75	600.00	612.00	625.75	635.25	640.25	640.00	647.50	637.75	638.40	614.08	24.3						
			Jul'12	652.50	661.25	673.75	673.75	657.25	655.75	664.50	664.50	663.25	623.25	623.25	612.00	615.75	604.75	616.00	629.75	638.50	644.00	643.75	651.00	641.25	643.32	-	-						
		B. Lampung (Rp/Kg)	SPOT	1,780	1,807	1,839	1,835	1,800	1,805	1,825	1,827	1,828	1,729	1,728	1,706	1,708	1,668	1,674	1,712	1,741	1,747	1,744	1,761	1,741	1,762.14	1,685.81	76.3						
9.	Lada Putih Muntok	London (US\$/Ton)	SPOT	10,300	10,300	10,300	10,300	10,300	10,100	10,100	10,100	10,100	10,100	10,100	10,100	10,100	10,100	10,100	9,950	9,950	9,950	9,950	9,950	9,950	10,105	10,424	(319.0)						
		Pangkal Pinang (Rp/Kg)	Jan'12	10,250	10,250.00	10,250	10,250	10,250	9,900	9,900	9,900	9,900	9,900	9,900	9,900	9,900	9,900	9,900	9,850	9,850	9,850	9,850	9,850	9,850	9,969	-	-						
			SPOT	82,778	83,098	83,281	83,125	83,098	81,696	81,713	81,803	81,893	81,624	81,579	81,875	81,445	80,683	79,607	78,660	78,951	78,748	78,615	78,660	78,792	81,034	83,830	(2,795.0)						
10.	Lada Hitam ASTA	London (US\$/Ton)	SPOT	-	-	-	-	-	-	-	-	-	-	-	-	-	-	-	-	-	-	-	-	-	-	-	-						
		B.Lampung (Rp/Kg)	Jan'12	-	-	-	-	-	-	-	-	-	-	-	-	-	-	-	-	-	-	-	-	-	-	-	-						
			SPOT	52,614	52,816	52,932	52,834	51,372	51,529	51,541	51,597	51,653	51,484	51,456	51,642	51,372	50,894	50,220	50,289	50,574	50,445	50,361	50,389	50,473	51,357	54,331	(2,974.7)						

7. Grafik Perkembangan Harga Komoditi *Historical Commodity Price Charts*

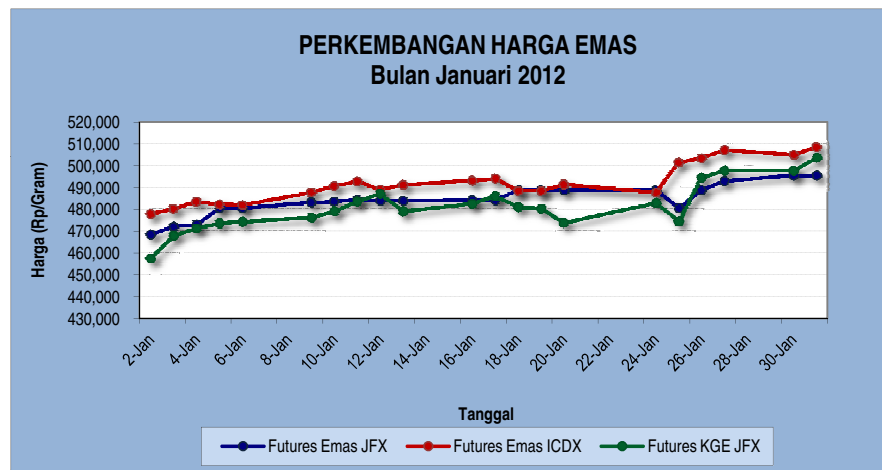
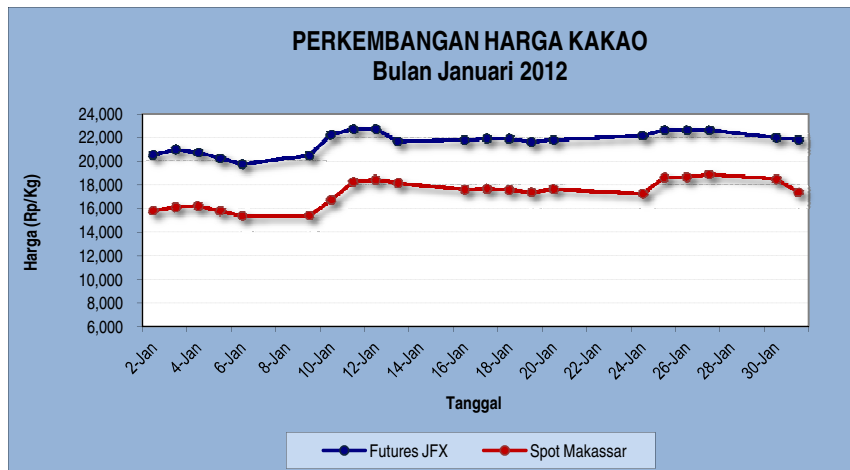
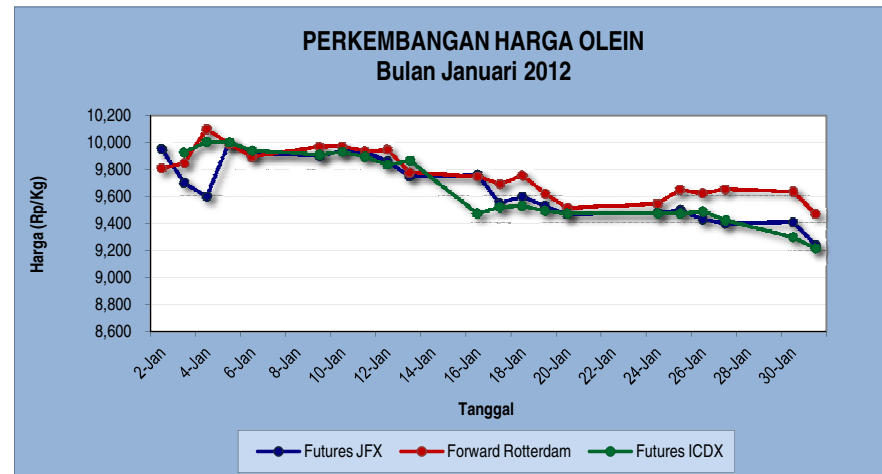
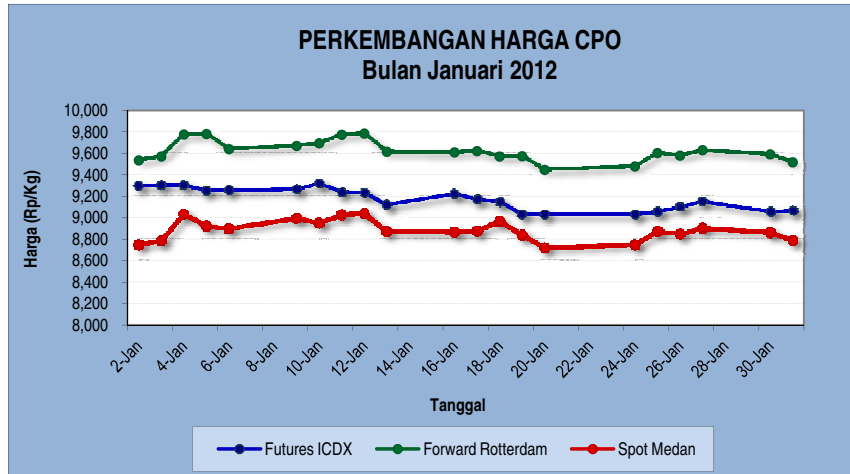

8. Rekapitulasi Penyelenggaraan Pasar Lelang *Auction Market Activities Recapitulation*

Januari / January 2012

NO	TANGGAL	PENYELENGGARA	TRANSAKSI	KOMODITI	JUMLAH PENJUAL	JUMLAH PEMBELI
1	31 Januari 2012	Jawa Timur	Rp 25,243,180,000	Sapi, sayur-sayuran, beras, kentang, kubis/kol, pinang, telur ayam, mete, bawang merah, tomat, kacang tanah, cabe, jagung, bawang putih.	287	102
TOTAL TRANSAKSI			Rp 25,243,180,000			

1. Ikhtisar Pasar Overview of The Market

<div>Kontrak (Contract) / bulan (Month)</div> <div>Uraian (Items)</div>	Olein (OLE) Jakarta Futures Exchange (JFX)			Olein (OLE10) Jakarta Futures Exchange (JFX)			RBD PALM OLEIN (OLEINTR) Indonesia Commodity & Derivatives Exchange (ICDX)		
	Jan '12	Peb '12	Perubahan / Change	Jan '12	Peb '12	Perubahan / Change	Jan '12	Peb '12	Perubahan / Change
Hari perdagangan (hari) Trading Days (days)	22	21	-1	22	21	-1	20	21	1
Jumlah Transaksi (kali) Frequency (times)	479	369	-110	268	382	382	1,147	409	409
Volume Transaksi (lot) Volume (lots)	1384	1037	-347	268	462	462	1,429	463	463
Rata-rata Volume Harian (lot) Daily Volume Average (lots)	99	65	-34	30	46	42	75	22	103
Volume Tertinggi (lot) High Volume (lots)	(12) 347	(20) 230	-117	(12) 56	(29) 100	44	(31) 290	(02) 73	-217
Volume Terendah (lot) Low Volume (lots)	(04) 1	(07) 1	0	(13) 16	(17) 8	-8	(26) 12	(29) 3	-9
Harga tertinggi (Rp) High Prices (Rp)	(09) 9.990	(13) 9.590	-400	-	-	-	-	-	8750
Harga terendah (Rp) Low Prices (Rp)	(04) 9.600	(07) 9.000	-600	-	-	-	-	-	8,480
Rata-rata harga harian (Rp) Daily Price Average (Rp)	9,846	9,354	-492	9,846	9,354	-492	9,923	9,282	-641

<div>Kontrak (Contract) / bulan (Month)</div> <div>Uraian (Items)</div>	Crude Palm Oil (CPOTR) Indonesia Commodity & Derivatives Exchange (ICDX)			Kakao / Cocoa (CC5) Jakarta Futures Exchange (JFX)		
	Jan '12	Peb '12	Perubahan / Change	Jan '12	Peb '12	Perubahan / Change
Hari perdagangan (hari) Trading Days (days)	20	21	1	22	21	-1
Jumlah Transaksi (kali) Frequency (times)	23,091	24,920	1,829	2,205	2,619	2,619
Volume Transaksi (lot) Volume (lots)	62,550	63,681	1,131	3,520	3,069	3,069
Rata-rata Volume Harian (lot) Daily Volume Average (lots)	3,292	3,032	-260	168	146	166
Volume Tertinggi (lot) High Volume (lots)	(06) 4704	(29) 3602	-1102	(09) 639	(16) 253	-386
Volume Terendah (lot) Low Volume (lots)	(20) 2388	(07) 1425	-963	(27) 26	(07) 84	58
Harga tertinggi (Rp) High Prices (Rp)	-	-	-	(12) 23.000	(06) 22.070	-930
Harga terendah (Rp) Low Prices (Rp)	-	-	-	(06) 19.540	(14) 20.000	460
Rata-rata harga harian (Rp) Daily Price Average (Rp)	9,272	9,282	10	21,665	20,539	-1,126

<div>Kontrak (Contract) / bulan (Month)</div> <div>Uraian (Items)</div>	Emas / Gold (GOL) Jakarta Futures Exchange (JFX)			Emas / Gold (GOL250) Jakarta Futures Exchange (JFX)			Emas/Gold (GOLDGR) Indonesia Commodity & Derivatives Exchange (ICDX)		
	Jan '12	Peb '12	Perubahan / Change	Jan '12	Peb '12	Perubahan / Change	Jan '12	Peb '12	Perubahan / Change
Hari perdagangan (hari) Trading Days (days)	22	21	-1	22	21	-1	20	21	1
Jumlah Transaksi (kali) Frequency (times)	106	81	-25	449	395	-54	43	101	58
Volume Transaksi (lot) Volume (lots)	1021	1001	-20	2007	2047	40	235	397	162
Rata-rata Volume Harian (lot) Daily Volume Average (lots)	113	143	30	100	102	2	29	26	-3
Volume Tertinggi (lot) High Volume (lots)	(12) 268	(06) 300	32	(12) 306	(22) 330	24	(20) 75	(28) 131	56
Volume Terendah (lot) Low Volume (lots)	(05) 1	"(09) 1	-1	(31) 18	"(07) 10	-8	(17) 5	(20) 1	-4
Harga tertinggi (Rp) High Prices (Rp)	(18) 488.800	(06) 502.500	13,700	(25) 481.800	(13) 494.800	13,000	(20) 490.500	-	-490,500
Harga terendah (Rp) Low Prices (Rp)	(09) 477.100	(13) 493.200	16,100	(09) 474.200	(15) 490.100	15,900	(17) 480.900	-	-480,900
Rata-rata harga harian (Rp) Daily Price Average (Rp)	482,486	499,200	16,714	479,408	497,518	18,110	491,655	510,652	18,997

<div>Kontrak (Contract) / bulan (Month)</div> <div>Uraian (Items)</div>	Gulir Emas / Rolling Gold (KGE) Jakarta Futures Exchange (JFX)			Gulir Emas / Rolling Gold (KGEUSD) Jakarta Futures Exchange (JFX)			Gulir Indeks Emas / Rolling Gold Index (KIE) Bursa Berjangka Jakarta (BBJ)		
	Jan '12	Peb '12	Perubahan / Change	Jan '12	Peb '12	Perubahan / Change	Jan '12	Peb '12	Perubahan / Change
Hari perdagangan (hari) Trading Days (days)	22	21	-1	22	21	-1	22	21	-1
Jumlah Transaksi (kali) Frequency (times)	-	-	-	68	92	24	171	146	-25
Volume Transaksi (lot) Volume (lots)	-	-	-	1488	1590	102	2,122	1,810	-312
Rata-rata Volume Harian (lot) Daily Volume Average (lots)	-	-	-	213	145	-68	212	201	-11
Volume Tertinggi (lot) High Volume (lots)	-	-	-	(19) 320	(23) 520	200	(18) 815	(22) 829	14
Volume Terendah (lot) Low Volume (lots)	-	-	-	(09) 168	(22) 1	-167	(30) 5	(15) 2	-3
Harga tertinggi (Rp) High Prices (Rp)	-	-	-	(27) 1734	(23) 1786	52	(11) 9.260	(27) 9.180	-80
Harga terendah (Rp) Low Prices (Rp)	-	-	-	(04) 1598	(16) 1707	109	(30) 8.975	(03) 8.950	-25
Rata-rata harga harian (Rp) Daily Price Average (Rp)	481,106	504,991	23,885	1,658	1,743	85	9,063	9,000	-63

Kontrak (Contract) / bulan (Month) Uraian (Items)	Tunda Serah Emas GOLDUD Indonesia Commodity & Derivatives Exchange (ICDX)			Tunda Serah Emas GOLDID Indonesia Commodity & Derivatives Exchange (ICDX)		
	Jan '12	Peb '12	Perubahan / Change	Jan '12	Peb '12	Perubahan / Change
Hari perdagangan (hari) Trading Days (days)	20	21	1	20	21	1
Jumlah Transaksi (kali) Frequency (times)	1,173	3,496	2,323	394	259	-135
Volume Transaksi (lot) Volume (lots)	4,687	10,596	5,909	911	488	-423
Rata-rata Volume Harian (lot) Daily Volume Average (lots)	234	505	271	46	23	-23
Volume Tertinggi (lot) High Volume (lots)	(25) 589	(23) 1187	598	(17) 221	(02) 86	-135
Volume Terendah (lot) Low Volume (lots)	(12) 47	(01) 170	123	(03) 10	(27) 3	-7
Harga tertinggi (Rp) High Prices (Rp)	(31) 1.747	(29) 1.790	43	(31) 1.747	(29) 1.790	43
Harga terendah (Rp) Low Prices (Rp)	(03) 1.576	(29) 1.692	116	(03) 1.574	(29) 1.708	134
Rata-rata harga harian (Rp) Daily Price Average (Rp)	1,660	1,741	81	1,660	1,741	81

2. Harga Bulanan / *Monthly Prices*

Olein (OLE) Jakarta Futures Exchange (JFX)

Pebruari / Februari '12

Bulan Penyerahan /Delivery Months Uraian / Items	Peb.'12 (Rp/Kg)	Mar.'12 (Rp/Kg)	Apr.'12 (Rp/Kg)	Mei.'12 (Rp/Kg)	Juni.'12 (Rp/Kg)	Juli.'12 (Rp/Kg)	Agust.'12 (Rp/Kg)
Pembukaan <i>Open</i>	9,000	9,440	9,450	9,420	9,890	-	-
Tertinggi <i>High</i>	9,600	9,750	9,600	9,590	9,895	-	-
Terendah <i>Low</i>	9,000	9,440	9,390	9,370	9,685	-	-
Penutupan <i>Settlement</i>	9,560	9,780	9,720	9,770	9,770	9,760	9,730

Olein (OLE 10) Jakarta Futures Exchange (JFX)

Pebruari / Februari '12

Bulan Penyerahan /Delivery Months Uraian / Items	Peb.'12 (Rp/Kg)	Mar.'12 (Rp/Kg)	Apr.'12 (Rp/Kg)	Mei.'12 (Rp/Kg)	Juni.'12 (Rp/Kg)	Juli.'12 (Rp/Kg)	Agust.'12 (Rp/Kg)
Pembukaan <i>Open</i>	-	9,420	9,440	9,420	9,545	9,660	-
Tertinggi <i>High</i>	-	9,585	9,850	9,890	9,895	9,690	-
Terendah <i>Low</i>	-	9,420	9,380	9,350	9,500	9,640	-
Penutupan <i>Settlement</i>	9,560	9,780	9,720	9,770	9,770	9,760	9,730

RBD PALM OLEIN (OLEINTR)
Indonesia Commodity & Derivatives Exchange (ICDX)

Pebruari / Februari '12

Bulan Penyerahan /Delivery Months Uraian / Items	Peb.'12 (Rp/Kg)	Mar.'12 (Rp/Kg)	Apr.'12 (Rp/Kg)	Mei.'12 (Rp/Kg)	Juni.'12 (Rp/Kg)	Juli.'12 (Rp/Kg)	Agust.'12 (Rp/Kg)
Pembukaan <i>Open</i>	-	8,490	8,620	8,440	-	-	-
Tertinggi <i>High</i>	-	8,920	9,100	9,140	-	-	-
Terendah <i>Low</i>	-	8,420	8,415	8,440	-	-	-
Penutupan <i>Settlement</i>	9,440	8,900	8,880	8,940	8,910	8,910	8,910

Crude Palm Oil (CPOTR)
Indonesia Commodity & Derivatives Exchange (ICDX)

Pebruari / Februari '12

Bulan Penyerahan /Delivery Months Uraian / Items	Peb.'12 (Rp/Kg)	Mar.'12 (Rp/Kg)	Apr.'12 (Rp/Kg)	Mei.'12 (Rp/Kg)	Juni.'12 (Rp/Kg)	Juli.'12 (Rp/Kg)	Agust.'12 (Rp/Kg)
Pembukaan <i>Open</i>	-	9,170	9,140	9,120	9,530	-	-
Tertinggi <i>High</i>	-	9,610	9,905	9,965	9,965	-	-
Terendah <i>Low</i>	-	8,960	8,950	8,940	9,480	-	-
Penutupan <i>Settlement</i>	9,345	9,735	9,825	9,825	9,825	9,825	9,825

Kakao / Cocoa (CC5)

Jakarta Futures Exchange (JFX)

Pebruari / Februari '12

Bulan Penyerahan /Delivery Months Uraian / Items	Mar.'12 (Rp/Kg)	Mei.'12 (Rp/Kg)	Jul.'12 (Rp/Kg)	Sept.'12 (Rp/Kg)	Des.'12 (Rp/Kg)
Pembukaan <i>Open</i>	21,620	21,770	22,010	22,180	22,350
Tertinggi <i>High</i>	22,070	23,310	23,350	23,370	23,470
Terendah <i>Low</i>	20,000	20,290	20,500	20,730	20,960
Penutupan <i>Settlement</i>	20,090	22,330	22,490	22,570	22,630

Emas / Gold (GOL)

Jakarta Futures Exchange (JFX)

Pebruari / Februari '12

Bulan Penyerahan /Delivery Months Uraian / Items	Peb.'12 (Rp/gr)	Mar.'12 (Rp/gr)	Apr.'12 (Rp/gr)	Mei.'12 (Rp/gr)
Pembukaan <i>Open</i>	500,000	502,000	503,000	-
Tertinggi <i>High</i>	502,500	504,500	505,000	-
Terendah <i>Low</i>	493,200	496,100	503,000	-
Penutupan <i>Settlement</i>	522,000	523,000	517,100	524,000

Emas / Gold (GOL250)

Jakarta Futures Exchange (JFX)

Pebruari / Februari '12

Bulan Penyerahan /Delivery Months Uraian / Items	Peb.'12 (Rp/gr)	Mar.'12 (Rp/gr)	Apr.'12 (Rp/gr)	Mei.'12 (Rp/gr)
Pembukaan <i>Open</i>	493,000	502,200	500,200	-
Tertinggi <i>High</i>	494,800	521,000	525,200	-
Terendah <i>Low</i>	490,100	489,500	500,200	-
Penutupan <i>Settlement</i>	523,000	524,000	517,100	525,000

Emas / Gold (GOLDGR)
Indonesia Commodity & Derivatives Exchange (ICDX)

Pebruari / Februari '12

Bulan Penyerahan /Delivery Months Uraian / Items	Peb.'12 (Rp/gr)	Mar.'12 (Rp/gr)	Apr.'12 (Rp/gr)	Mei.'12 (Rp/gr)	Jun.'12 (Rp/gr)	Jul.'12 (Rp/gr)	Agt.'12 (Rp/gr)	Sep'12 (Rp/gr)	Okt'12 (Rp/gr)	Nop'12 (Rp/gr)	Des'12 (Rp/gr)	Jan '13 (Rp/gr)
Pembukaan <i>Open</i>	-	-	-	-	-	-	-	-	-	-	-	-
Tertinggi <i>High</i>	-	-	-	-	-	-	-	-	-	-	-	-
Terendah <i>Low</i>	-	-	-	-	-	-	-	-	-	-	-	-
Penutupan <i>Settlement</i>	500,800	502,500	504,200	506,100	508,000	509,900	512,000	514,000	516,100	518,200	520,400	522,600

Pebruari / Februari '12

Kontrak /Contract Uraian / Items	Gulir Emas / Rolling Gold (KGE) (Rp/gr)	Gulir Emas / Rolling Gold (KGEUSD) (USD/T.Ounce)	Gulir Indeks Emas / Rolling Gold Index (KIE) (Point)	Tunda Serah Emas (GOLDID) (USD/T.Ounce)	Tunda Serah Emas (GOLDUD) (USD/T.Ounce)
	Jakarta Futures Exchange (JFX)			Indonesia Commodity & Derivatives Exchange (ICDX)	
Pembukaan <i>Open</i>	-	1,710.50	8,950	1,735.00	1,738.50
Tertinggi <i>High</i>	-	1,786.00	9,180	1,790.00	1,790.10
Terendah <i>Low</i>	-	1,706.90	8,950	1,708.00	1,692.00
Penutupan <i>Settlement</i>	519,005	1,696.65	9,020	1,695.70	1,695.70

3. Harga Harian / Daily Prices

Olein (OLE)
Jakarta Futures Exchange (JFX)

Pebruari / February '12

Tanggal / Date	Bulan Penyerahan / Delivery Months	Pebruari / February '12				Maret / March '12				April / April '12				Mei / May '12			
		Pembukaan Open (Rp/Kg)	Tertinggi High (Rp/Kg)	Terendah Low (Rp/Kg)	Penutupan Settlement (Rp/Kg)	Pembukaan Open (Rp/Kg)	Tertinggi High (Rp/Kg)	Terendah Low (Rp/Kg)	Penutupan Settlement (Rp/Kg)	Pembukaan Open (Rp/Kg)	Tertinggi High (Rp/Kg)	Terendah Low (Rp/Kg)	Penutupan Settlement (Rp/Kg)	Pembukaan Open (Rp/Kg)	Tertinggi High (Rp/Kg)	Terendah Low (Rp/Kg)	Penutupan Settlement (Rp/Kg)
1-Feb-12	-	-	-	-	9,280	-	-	-	9,290	-	-	-	9,290	-	-	-	9,280
2-Feb-12	-	-	-	-	9,230	-	-	-	9,320	-	-	-	9,305	-	-	-	9,285
3-Feb-12	-	-	-	-	9,220	-	-	-	9,225	-	-	-	9,235	-	-	-	9,220
6-Feb-12	-	-	-	-	9,260	-	-	-	9,325	-	-	-	9,335	-	-	-	9,320
7-Feb-12	9,000	9,000	9,000	9,000	9,000	-	-	-	9,420	-	-	-	9,430	-	-	-	9,415
8-Feb-12	-	-	-	-	9,440	9,440	9,450	9,440	9,450	9,460	9,460	9,450	9,460	9,420	9,450	9,410	9,450
9-Feb-12	-	-	-	-	9,520	9,440	9,450	9,440	9,450	9,460	9,480	9,460	9,480	9,460	9,470	9,460	9,470
10-Feb-12	-	-	-	-	9,480	-	-	-	9,590	9,460	9,460	9,430	9,430	-	-	-	9,425
13-Feb-12	9,490	9,590	9,490	9,490	9,555	9,555	9,550	9,500	9,500	9,420	9,420	9,390	9,390	9,450	9,450	9,370	9,370
14-Feb-12	9,200	9,600	9,200	9,530	9,490	9,510	9,490	9,490	9,510	-	-	-	9,555	-	-	-	9,555
15-Feb-12	-	-	-	-	9,820	9,515	9,515	9,515	9,515	9,560	9,560	9,500	9,500	-	-	-	9,510
16-Feb-12	9,525	9,595	9,525	9,560	9,540	9,570	9,540	9,570	9,570	9,570	9,570	9,565	9,565	9,505	9,505	9,475	9,475
17-Feb-12	-	-	-	-	-	-	-	-	9,610	9,600	9,600	9,580	9,590	9,570	9,590	9,570	9,590
20-Feb-12	-	-	-	-	-	9,620	9,710	9,600	9,710	-	-	-	9,780	-	-	-	9,805
21-Feb-12	-	-	-	-	-	-	-	-	9,710	-	-	-	-	-	-	-	9,725
22-Feb-12	-	-	-	-	-	9,710	9,725	9,520	9,725	-	-	-	9,405	-	-	-	9,375
23-Feb-12	-	-	-	-	-	9,665	9,750	9,665	9,750	9,405	9,485	9,395	9,475	-	-	-	9,425
24-Feb-12	-	-	-	-	-	9,660	9,690	9,660	9,690	9,480	9,520	9,430	9,520	-	-	-	9,745
27-Feb-12	-	-	-	-	-	-	-	-	9,740	-	-	-	9,825	-	-	-	9,875
28-Feb-12	-	-	-	-	-	9,700	9,700	9,700	9,700	-	-	-	9,850	-	-	-	9,875
29-Feb-12	-	-	-	-	-	9,690	9,720	9,690	9,780	-	-	-	9,720	9,400	9,500	9,400	9,770
Tertinggi High		(14) 9,600				(23) 9,750				(17) 9,600				(17) 9,590			
Terendah Low		(07) 9,000				(09) 9,440				(13) 9,390				(13) 9,370			
Rata-Rata Average		9,386				9,551				9,514				9,522			

Sambungan / Continued

Pebruari / February '12

Tanggal / Date	Bulan Penyerahan / Delivery Months	Juni / June '12				Juli / July '12				Agustus / August '12			
		Pembukaan Open (Rp/Kg)	Tertinggi High (Rp/Kg)	Terendah Low (Rp/Kg)	Penutupan Settlement (Rp/Kg)	Pembukaan Open (Rp/Kg)	Tertinggi High (Rp/Kg)	Terendah Low (Rp/Kg)	Penutupan Settlement (Rp/Kg)	Pembukaan Open (Rp/Kg)	Tertinggi High (Rp/Kg)	Terendah Low (Rp/Kg)	Penutupan Settlement (Rp/Kg)
1-Feb-12	-	-	-	-	9,260	-	-	-	9,250	-	-	-	-
2-Feb-12	-	-	-	-	9,255	-	-	-	9,210	-	-	-	-
3-Feb-12	-	-	-	-	9,215	-	-	-	9,200	-	-	-	-
6-Feb-12	-	-	-	-	9,315	-	-	-	9,300	-	-	-	-
7-Feb-12	-	-	-	-	9,410	-	-	-	9,405	-	-	-	-
8-Feb-12	-	-	-	-	9,455	-	-	-	9,435	-	-	-	-
9-Feb-12	-	-	-	-	9,440	-	-	-	9,425	-	-	-	-
10-Feb-12	-	-	-	-	9,445	-	-	-	9,435	-	-	-	-
13-Feb-12	-	-	-	-	9,365	-	-	-	9,360	-	-	-	-
14-Feb-12	-	-	-	-	9,540	-	-	-	9,530	-	-	-	-
15-Feb-12	-	-	-	-	9,505	-	-	-	9,495	-	-	-	-
16-Feb-12	-	-	-	-	9,450	-	-	-	9,465	-	-	-	-
17-Feb-12	-	-	-	-	9,580	-	-	-	9,560	-	-	-	9,565
20-Feb-12	-	-	-	-	9,800	-	-	-	9,780	-	-	-	9,820
21-Feb-12	9,890	9,895	9,870	9,895	-	-	-	-	9,875	-	-	-	9,855
22-Feb-12	-	-	-	-	9,835	-	-	-	9,835	-	-	-	9,845
23-Feb-12	9,685	9,690	9,685	-	-	-	-	-	9,685	-	-	-	9,685
24-Feb-12	-	-	-	-	9,735	-	-	-	9,720	-	-	-	9,720
27-Feb-12	-	-	-	-	9,860	-	-	-	9,845	-	-	-	9,825
28-Feb-12	9,850	9,855	9,850	9,855	-	-	-	-	9,855	-	-	-	9,855
29-Feb-12	-	-	-	-	9,770	-	-	-	9,760	-	-	-	9,730
Tertinggi High		(21) 9,895				-				-			
Terendah Low		(23) 9,685				-				-			
Rata-Rata Average		9,556				9,544				9,764			

Olein (OLE10)
Jakarta Futures Exchange (JFX)

Pebruari / February '12

Tanggal / Date	Bulan Penyerahan / Delivery Months	Pebruari / February '12				Maret / March '12				April / April '12				Mei / May '12			
		Pembukaan Open (Rp/Kg)	Tertinggi High (Rp/Kg)	Terendah Low (Rp/Kg)	Penutupan Settlement (Rp/Kg)	Pembukaan Open (Rp/Kg)	Tertinggi High (Rp/Kg)	Terendah Low (Rp/Kg)	Penutupan Settlement (Rp/Kg)	Pembukaan Open (Rp/Kg)	Tertinggi High (Rp/Kg)	Terendah Low (Rp/Kg)	Penutupan Settlement (Rp/Kg)	Pembukaan Open (Rp/Kg)	Tertinggi High (Rp/Kg)	Terendah Low (Rp/Kg)	Penutupan Settlement (Rp/Kg)
1-Feb-12	-	-	-	-	9,280	-	-	-	9,290	-	-	-	9,290	-	-	-	9,280
2-Feb-12	-	-	-	-	9,230	-	-	-	9,320	-	-	-	9,305	-	-	-	9,285
3-Feb-12	-	-	-	-	9,220	-	-	-	9,225	-	-	-	9,235	-	-	-	9,220
6-Feb-12	-	-	-	-	9,260	-	-	-	9,325	-	-	-	9,335	-	-	-	9,320
7-Feb-12	-	-	-	-	9,000	-	-	-	9,420	-	-	-	9,430	-	-	-	9,415
8-Feb-12	-	-	-	-	9,440	9,420	9,450	9,420	9,450	9,440	9,460	9,440	9,460	9,420	9,430	9,420	9,450
9-Feb-12	-	-	-	-	9,520	-	-	-	9,450	9,465	9,495	9,465	9,480	9,455	9,465	9,455	9,470
10-Feb-12	-	-	-	-	9,480	-	-	-	9,590	-	-	-	9,430	-	-	-	9,425
13-Feb-12	-	-	-	-	9,490	9,440	9,480	9,440	9,500	9,470	9,470	9,380	9,390	9,390	9,390	9,350	9,370
14-Feb-12	-	-	-	-	9,530	-	-	-	9,510	-	-	-	9,555	-	-	-	9,555
15-Feb-12	-	-	-	-	9,520	-	-	-	9,515	-	-	-	9,500	-	-	-	9,510
16-Feb-12	-	-	-	-	9,560	9,510	9,510	9,460	9,570	9,500	9,500	9,450	9,565	9,555	9,555	9,485	9,565
17-Feb-12	-	-	-	-	-	-	-	-	9,610	9,580	9,600	9,580	9,590	-	-	-	9,590
20-Feb-12	-	-	-	-	-	-	-	-	9,710	-	-	-	9,780	9,610	9,670	9,610	9,805
21-Feb-12	-	-	-	-	-	-	-	-	9,710	-	-	-	9,650	-	-	-	9,725
22-Feb-12	-	-	-	-	-	-	-	-	9,725	-	-	-	9,405	-	-	-	9,375
23-Feb-12	-	-	-	-	-	-	-	-	9,750	-	-	-	9,475	-	-	-	9,425
24-Feb-12	-	-	-	-	-	-	-	-	9,690	-	-	-	9,520	-	-	-	9,745
27-Feb-12	-	-	-	-	-	-	-	-	9,740	-	-	-	9,825	-	-	-	9,875
28-Feb-12	-	-	-	-	-	-	-	-	9,700	9,830	9,850	9,830	9,850	9,880	9,890	9,880	9,875
29-Feb-12	-	-	-	-	-	9,530	9,585	9,500	9,780	-	-	-	9,720	-	-	-	9,770
Tertinggi High	-	-	-	-	-	-	(29) 9,585	-	-	-	(28) 9,850	-	-	-	(28) 9,890	-	-
Terendah Low	-	-	-	-	-	-	(08) 9,420	-	-	-	(13) 9,380	-	-	-	(13) 9,350	-	-
Rata-Rata Average	-	-	-	-	-	-	9,545	-	-	-	9,514	-	-	-	9,515	-	-

Sambungan / Continued

Pebruari / February '12

Tanggal / Date	Bulan Penyerahan / Delivery Months	Juni / June '12				Juli / July '12				Agustus / August '12			
		Pembukaan Open (Rp/Kg)	Tertinggi High (Rp/Kg)	Terendah Low (Rp/Kg)	Penutupan Settlement (Rp/Kg)	Pembukaan Open (Rp/Kg)	Tertinggi High (Rp/Kg)	Terendah Low (Rp/Kg)	Penutupan Settlement (Rp/Kg)	Pembukaan Open (Rp/Kg)	Tertinggi High (Rp/Kg)	Terendah Low (Rp/Kg)	Penutupan Settlement (Rp/Kg)
1-Feb-12	-	-	-	-	9,260	-	-	-	9,250	-	-	-	-
2-Feb-12	-	-	-	-	9,255	-	-	-	9,210	-	-	-	-
3-Feb-12	-	-	-	-	9,215	-	-	-	9,200	-	-	-	-
6-Feb-12	-	-	-	-	9,315	-	-	-	9,300	-	-	-	-
7-Feb-12	-	-	-	-	9,410	-	-	-	9,405	-	-	-	-
8-Feb-12	-	-	-	-	9,455	-	-	-	9,435	-	-	-	-
9-Feb-12	-	-	-	-	9,440	-	-	-	9,425	-	-	-	-
10-Feb-12	-	-	-	-	9,445	-	-	-	9,435	-	-	-	-
13-Feb-12	-	-	-	-	9,365	-	-	-	9,360	-	-	-	-
14-Feb-12	-	-	-	-	9,540	-	-	-	9,530	-	-	-	-
15-Feb-12	9,545	9,545	9,515	9,505	-	-	-	-	9,495	-	-	-	-
16-Feb-12	9,510	9,510	9,500	9,475	-	-	-	-	9,450	-	-	-	9,465
17-Feb-12	-	-	-	9,580	-	-	-	-	9,560	-	-	-	9,565
20-Feb-12	9,650	9,650	9,620	9,600	9,660	9,660	9,640	-	9,780	-	-	-	9,820
21-Feb-12	-	-	-	9,895	-	-	-	-	9,875	-	-	-	9,855
22-Feb-12	-	-	-	9,835	-	-	-	-	9,835	-	-	-	9,845
23-Feb-12	-	-	-	9,690	-	-	-	-	9,685	-	-	-	9,665
24-Feb-12	9,650	9,680	9,650	9,735	9,670	9,690	9,670	-	9,720	-	-	-	9,720
27-Feb-12	-	-	-	9,860	-	-	-	-	9,845	-	-	-	9,825
28-Feb-12	9,865	9,895	9,865	9,855	-	-	-	-	9,855	-	-	-	9,855
29-Feb-12	-	-	-	9,770	-	-	-	-	9,760	-	-	-	9,730
Tertinggi High	-	-	(28) 9,895	-	-	(24) 9,690	-	-	-	-	-	-	-
Terendah Low	-	-	(16) 9,500	-	-	(20) 9,640	-	-	-	-	-	-	-
Rata-Rata Average	-	-	9,557	-	-	9,543	-	-	9,735	-	-	-	-

RBD PALM OLEIN (OLEINTR)
Indonesia Commodity & Derivatives Exchange (ICDX)

Tanggal / Date		Pebruari / February '12				Maret / March '12				April / April '12				Mei / May '12			
		Pembukaan Open (Rp/Kg)	Tertinggi High (Rp/Kg)	Terendah Low (Rp/Kg)	Penutupan Settlement (Rp/Kg)	Pembukaan Open (Rp/Kg)	Tertinggi High (Rp/Kg)	Terendah Low (Rp/Kg)	Penutupan Settlement (Rp/Kg)	Pembukaan Open (Rp/Kg)	Tertinggi High (Rp/Kg)	Terendah Low (Rp/Kg)	Penutupan Settlement (Rp/Kg)	Pembukaan Open (Rp/Kg)	Tertinggi High (Rp/Kg)	Terendah Low (Rp/Kg)	Penutupan Settlement (Rp/Kg)
1-Feb-12	-	-	-	-	9,215	8,490	8,580	8,420	8,565	8,620	8,620	8,415	8,585	-	-	-	8,560
2-Feb-12	-	-	-	-	9,215	8,650	8,650	8,465	8,470	8,650	8,650	8,450	8,475	8,440	8,440	8,440	8,440
3-Feb-12	-	-	-	-	9,190	8,485	8,580	8,460	8,520	8,525	8,585	8,475	8,585	-	-	-	8,440
6-Feb-12	-	-	-	-	9,285	8,575	8,575	8,515	8,575	8,630	8,635	8,600	8,635	-	-	-	8,440
7-Feb-12	-	-	-	-	9,290	8,575	8,575	8,530	8,540	8,620	8,635	8,585	8,595	8,500	8,500	8,450	8,450
8-Feb-12	-	-	-	-	9,390	8,665	8,700	8,640	8,695	8,695	8,800	8,685	8,800	8,685	8,705	8,685	8,705
9-Feb-12	-	-	-	-	9,425	8,645	8,680	8,570	8,675	8,765	8,765	8,665	8,665	8,770	8,770	8,650	8,650
10-Feb-12	-	-	-	-	9,430	8,565	8,705	8,565	8,705	8,620	8,745	8,620	8,745	8,630	8,745	8,630	8,745
13-Feb-12	-	-	-	-	9,430	8,765	8,765	8,715	8,725	8,825	8,825	8,745	8,825	8,765	8,830	8,760	8,830
14-Feb-12	-	-	-	-	9,445	8,775	8,810	8,755	8,810	8,780	8,905	8,780	8,900	8,785	8,885	8,785	8,885
15-Feb-12	-	-	-	-	9,440	8,845	8,845	8,720	8,815	8,870	8,925	8,805	8,925	8,770	8,910	8,770	8,910
16-Feb-12	-	-	-	-	-	8,755	8,780	8,665	8,690	8,855	8,875	8,760	8,875	8,820	8,845	8,740	8,845
17-Feb-12	-	-	-	-	-	8,680	8,820	8,680	8,695	8,770	9,015	8,770	9,015	8,760	9,045	8,760	9,030
20-Feb-12	-	-	-	-	-	8,720	8,920	8,720	8,815	8,940	9,100	8,930	9,040	9,085	9,115	8,990	9,075
21-Feb-12	-	-	-	-	-	8,860	8,860	8,860	8,825	8,750	9,010	8,750	9,010	8,985	9,025	8,730	9,025
22-Feb-12	-	-	-	-	-	8,905	8,905	8,905	8,850	9,045	9,045	8,885	9,035	8,895	9,080	8,895	9,080
23-Feb-12	-	-	-	-	-	8,855	8,855	8,855	8,815	8,790	9,070	8,790	9,070	8,915	9,125	8,915	9,125
24-Feb-12	-	-	-	-	-	8,860	8,860	8,860	8,875	8,845	8,985	8,845	8,985	8,795	8,980	8,795	8,980
27-Feb-12	-	-	-	-	-	8,875	8,920	8,875	8,850	8,900	9,065	8,900	9,065	8,920	9,120	8,920	9,120
28-Feb-12	-	-	-	-	-	8,815	8,830	8,815	8,885	8,930	9,010	8,930	9,010	9,140	9,140	9,060	9,060
29-Feb-12	-	-	-	-	-	8,830	8,830	8,830	8,900	8,880	8,880	8,880	8,880	8,940	8,940	8,940	8,940
Tertinggi High	-	-	-	-	-	-	(20) 8,920	-	-	-	(20) 9,100	-	-	-	(28) 9,140	-	-
Terendah Low	-	-	-	-	-	-	(01) 8,420	-	-	-	(01) 8,415	-	-	-	(02) 8,440	-	-
Rata-Rata	-	-	9,341	-	-	-	8,728	-	-	-	8,844	-	-	-	8,825	-	-

Sambungan / Continued

Tanggal / Date		Juni / June '12				Juli / July '12				Agustus / August '12			
		Pembukaan Open (Rp/Kg)	Tertinggi High (Rp/Kg)	Terendah Low (Rp/Kg)	Penutupan Settlement (Rp/Kg)	Pembukaan Open (Rp/Kg)	Tertinggi High (Rp/Kg)	Terendah Low (Rp/Kg)	Penutupan Settlement (Rp/Kg)	Pembukaan Open (Rp/Kg)	Tertinggi High (Rp/Kg)	Terendah Low (Rp/Kg)	Penutupan Settlement (Rp/Kg)
1-Feb-12	-	-	-	-	8,560	-	-	-	8,560	-	-	-	-
2-Feb-12	-	-	-	-	8,440	-	-	-	8,440	-	-	-	-
3-Feb-12	-	-	-	-	8,440	-	-	-	8,440	-	-	-	-
6-Feb-12	-	-	-	-	8,440	-	-	-	8,440	-	-	-	-
7-Feb-12	-	-	-	-	8,450	-	-	-	8,450	-	-	-	-
8-Feb-12	-	-	-	-	8,705	-	-	-	8,705	-	-	-	-
9-Feb-12	-	-	-	-	8,650	-	-	-	8,650	-	-	-	-
10-Feb-12	-	-	-	-	8,745	-	-	-	8,745	-	-	-	-
13-Feb-12	-	-	-	-	8,830	-	-	-	8,830	-	-	-	-
14-Feb-12	-	-	-	-	8,885	-	-	-	8,885	-	-	-	-
15-Feb-12	-	-	-	-	8,910	-	-	-	8,910	-	-	-	-
16-Feb-12	-	-	-	-	8,910	-	-	-	8,910	-	-	-	8,910
17-Feb-12	-	-	-	-	8,910	-	-	-	8,910	-	-	-	8,910
20-Feb-12	-	-	-	-	8,910	-	-	-	8,910	-	-	-	8,910
21-Feb-12	-	-	-	-	8,910	-	-	-	8,910	-	-	-	8,910
22-Feb-12	-	-	-	-	8,910	-	-	-	8,910	-	-	-	8,910
23-Feb-12	-	-	-	-	8,910	-	-	-	8,910	-	-	-	8,910
24-Feb-12	-	-	-	-	8,910	-	-	-	8,910	-	-	-	8,910
27-Feb-12	-	-	-	-	8,910	-	-	-	8,910	-	-	-	8,910
28-Feb-12	-	-	-	-	8,910	-	-	-	8,910	-	-	-	8,910
29-Feb-12	-	-	-	-	8,910	-	-	-	8,910	-	-	-	8,910
Tertinggi High	-	-	-	-	-	-	-	-	-	-	-	-	-
Terendah Low	-	-	-	-	-	-	-	-	-	-	-	-	-
Rata-Rata Average	-	-	8,769	-	-	-	8,769	-	-	-	8,910	-	-

Crude Palm Oil (CPOTR)
Indonesia Commodity & Derivatives Exchange (ICDX)

February / February '12

Tanggal / Date	Bulan Penyerahan / Delivery Months	Februari / February '12				Maret / March '12				April / April '12				Mei / May '12			
		Pembukaan Open (Rp/Kg)	Tertinggi High (Rp/Kg)	Terendah Low (Rp/Kg)	Penutupan Settlement (Rp/Kg)	Pembukaan Open (Rp/Kg)	Tertinggi High (Rp/Kg)	Terendah Low (Rp/Kg)	Penutupan Settlement (Rp/Kg)	Pembukaan Open (Rp/Kg)	Tertinggi High (Rp/Kg)	Terendah Low (Rp/Kg)	Penutupan Settlement (Rp/Kg)	Pembukaan Open (Rp/Kg)	Tertinggi High (Rp/Kg)	Terendah Low (Rp/Kg)	Penutupan Settlement (Rp/Kg)
1-Feb-12	-	-	-	-	9,085	9,170	9,175	9,090	9,090	9,140	9,155	9,090	9,095	9,120	9,120	9,075	9,100
2-Feb-12	-	-	-	-	9,045	9,165	9,165	8,960	9,015	9,135	9,160	8,950	9,030	9,145	9,145	8,940	9,030
3-Feb-12	-	-	-	-	9,135	9,055	9,105	8,980	9,105	9,045	9,105	8,975	9,135	9,000	9,105	8,980	9,135
6-Feb-12	-	-	-	-	9,155	9,235	9,235	9,155	9,165	9,155	9,210	9,155	9,200	9,175	9,200	9,070	9,185
7-Feb-12	-	-	-	-	9,120	9,190	9,190	9,125	9,130	9,175	9,220	9,155	9,160	9,205	9,205	9,145	9,155
8-Feb-12	-	-	-	-	9,220	9,225	9,350	9,195	9,315	9,215	9,345	9,190	9,320	9,215	9,345	9,170	9,320
9-Feb-12	-	-	-	-	9,325	9,360	9,365	9,270	9,300	9,360	9,370	9,270	9,310	9,355	9,365	9,270	9,315
10-Feb-12	-	-	-	-	9,250	9,245	9,305	9,215	9,300	9,245	9,310	9,220	9,280	9,275	9,310	9,215	9,285
13-Feb-12	-	-	-	-	9,340	9,350	9,380	9,310	9,355	9,350	9,395	9,310	9,375	9,365	9,395	9,315	9,375
14-Feb-12	-	-	-	-	9,430	9,360	9,440	9,355	9,440	9,380	9,480	9,355	9,480	9,345	9,450	9,345	9,445
15-Feb-12	-	-	-	-	9,345	9,440	9,480	9,390	9,450	9,465	9,515	9,420	9,460	9,450	9,500	9,390	9,455
16-Feb-12	-	-	-	-	-	9,315	9,440	9,315	9,400	9,415	9,480	9,370	9,435	9,345	9,450	9,340	9,410
17-Feb-12	-	-	-	-	-	9,480	9,540	9,405	9,510	9,495	9,630	9,460	9,545	9,515	9,640	9,490	9,595
20-Feb-12	-	-	-	-	-	9,460	9,610	9,460	9,545	9,675	9,680	9,575	9,595	9,700	9,700	9,595	9,600
21-Feb-12	-	-	-	-	-	-	-	-	9,650	9,560	9,665	9,525	9,695	9,585	9,695	9,550	9,705
22-Feb-12	-	-	-	-	-	-	-	-	9,645	9,690	9,720	9,580	9,675	9,715	9,755	9,620	9,685
23-Feb-12	-	-	-	-	-	-	-	-	9,715	9,675	9,685	9,585	9,735	9,695	9,720	9,630	9,755
24-Feb-12	-	-	-	-	-	-	-	-	9,675	9,685	9,715	9,595	9,770	9,745	9,745	9,640	9,770
27-Feb-12	-	-	-	-	-	-	-	-	9,895	9,750	9,785	9,690	9,970	9,720	9,820	9,710	9,965
28-Feb-12	-	-	-	-	-	-	-	-	9,865	9,850	9,905	9,800	9,935	9,850	9,965	9,850	9,955
29-Feb-12	-	-	-	-	-	-	-	-	9,735	9,815	9,815	9,720	9,825	9,855	9,855	9,770	9,825
Tertinggi High	-	-	-	-	-	-	(20) 9,610	-	-	-	(28) 9,905	-	-	-	(28) 9,965	-	-
Terendah Low	-	-	-	-	-	-	(02) 8,960	-	-	-	(02) 8,950	-	-	-	(02) 8,940	-	-
Rata-Rata Average	-	-	-	-	9,223	-	9,443	-	-	-	9,477	-	-	-	9,479	-	-

Sambungan / Continued

February / February '12

Tanggal / Date	Bulan Penyerahan / Delivery	Juni / June '12				Juli / July '12				Agustus / August '12			
		Pembukaan Open (Rp/Kg)	Tertinggi High (Rp/Kg)	Terendah Low (Rp/Kg)	Penutupan Settlement (Rp/Kg)	Pembukaan Open (Rp/Kg)	Tertinggi High (Rp/Kg)	Terendah Low (Rp/Kg)	Penutupan Settlement (Rp/Kg)	Pembukaan Open (Rp/Kg)	Tertinggi High (Rp/Kg)	Terendah Low (Rp/Kg)	Penutupan Settlement (Rp/Kg)
1-Feb-12	-	-	-	-	9,100	-	-	-	9,100	-	-	-	-
2-Feb-12	-	-	-	-	9,030	-	-	-	9,030	-	-	-	-
3-Feb-12	-	-	-	-	9,135	-	-	-	9,135	-	-	-	-
6-Feb-12	-	-	-	-	9,185	-	-	-	9,185	-	-	-	-
7-Feb-12	-	-	-	-	9,155	-	-	-	9,155	-	-	-	-
8-Feb-12	-	-	-	-	9,320	-	-	-	9,320	-	-	-	-
9-Feb-12	-	-	-	-	9,315	-	-	-	9,315	-	-	-	-
10-Feb-12	-	-	-	-	9,285	-	-	-	9,285	-	-	-	-
13-Feb-12	-	-	-	-	9,375	-	-	-	9,375	-	-	-	-
14-Feb-12	-	-	-	-	9,445	-	-	-	9,445	-	-	-	-
15-Feb-12	-	-	-	-	9,455	-	-	-	9,455	-	-	-	-
16-Feb-12	-	-	-	-	9,435	-	-	-	9,435	-	-	-	9,435
17-Feb-12	9,530	9,620	9,480	9,560	-	-	-	9,560	-	-	-	-	9,560
20-Feb-12	9,685	9,695	9,590	9,600	-	-	-	9,600	-	-	-	-	9,600
21-Feb-12	9,570	9,695	9,545	9,680	-	-	-	9,680	-	-	-	-	9,680
22-Feb-12	9,680	9,755	9,615	9,685	-	-	-	9,685	-	-	-	-	9,685
23-Feb-12	9,705	9,730	9,625	9,755	-	-	-	9,755	-	-	-	-	9,755
24-Feb-12	9,695	9,750	9,645	9,770	-	-	-	9,770	-	-	-	-	9,770
27-Feb-12	9,790	9,825	9,730	9,965	-	-	-	9,965	-	-	-	-	9,965
28-Feb-12	9,860	9,965	9,860	9,955	-	-	-	9,955	-	-	-	-	9,955
29-Feb-12	9,860	9,880	9,775	9,825	-	-	-	9,825	-	-	-	-	9,825
Tertinggi High	-	-	(28) 9,965	-	-	-	-	-	-	-	-	-	-
Terendah Low	-	-	(17) 9,480	-	-	-	-	-	-	-	-	-	-
Rata-Rata Average	-	-	9,478	-	-	9,478	-	-	-	9,723	-	-	-

Kakao / Cocoa (CC5)

Jakarta Futures Exchange (JFX)

Pebruary / February'12

Tanggal / Date	Bulan Penyerahan / Delivery Months	Maret / March '12				Mei / May '12				Juli / July '12			
		Pembukaan Open (Rp/Kg)	Tertinggi High (Rp/Kg)	Terendah Low (Rp/Kg)	Penutupan Settlement (Rp/Kg)	Pembukaan Open (Rp/Kg)	Tertinggi High (Rp/Kg)	Terendah Low (Rp/Kg)	Penutupan Settlement (Rp/Kg)	Pembukaan Open (Rp/Kg)	Tertinggi High (Rp/Kg)	Terendah Low (Rp/Kg)	Penutupan Settlement (Rp/Kg)
1-Feb-12		21,620	21,850	21,010	21,220	21,770	21,950	21,150	21,180	22,010	22,250	21,400	21,460
2-Feb-12		21,020	21,180	20,890	21,100	21,190	21,330	21,060	21,210	21,420	21,550	21,290	21,430
3-Feb-12		21,150	21,810	21,050	21,290	21,280	22,040	21,120	21,630	21,530	22,220	21,380	21,700
6-Feb-12		21,820	22,070	21,490	21,810	21,920	22,140	21,570	21,850	22,160	22,390	21,830	22,150
7-Feb-12		21,470	21,470	21,110	21,340	21,580	21,580	21,190	21,390	21,820	21,850	21,450	21,570
8-Feb-12		21,550	21,550	21,120	21,360	21,560	21,590	21,150	21,300	21,780	21,780	21,480	21,620
9-Feb-12		21,280	21,340	20,920	21,160	21,280	21,350	20,880	21,180	21,490	21,590	21,110	21,430
10-Feb-12		21,380	21,380	20,330	20,420	21,130	21,130	20,290	20,350	21,390	21,390	20,500	20,570
13-Feb-12		20,660	21,050	20,470	20,540	20,390	21,030	20,390	20,540	20,630	21,260	20,630	20,720
14-Feb-12		21,090	21,090	20,000	20,090	20,760	21,540	20,610	21,020	20,970	21,710	20,820	21,170
15-Feb-12	-	-	-	-	20,090	21,480	22,020	21,350	22,020	21,680	22,170	21,530	22,160
16-Feb-12	-	-	-	-	20,090	22,380	22,730	21,930	22,670	22,500	22,880	22,140	22,810
17-Feb-12	-	-	-	-	20,090	22,510	22,720	21,980	22,220	22,650	22,860	22,120	22,310
20-Feb-12	-	-	-	-	20,090	22,170	22,430	22,150	22,280	22,390	22,630	22,350	22,470
21-Feb-12	-	-	-	-	20,090	22,360	23,160	22,360	22,700	22,510	23,310	22,510	22,870
22-Feb-12	-	-	-	-	20,090	22,950	23,210	22,740	23,010	23,120	23,350	22,880	23,130
23-Feb-12	-	-	-	-	20,090	23,070	23,100	22,010	22,630	23,200	23,240	22,330	22,860
24-Feb-12	-	-	-	-	20,090	22,260	22,670	22,260	22,490	22,450	22,830	22,420	22,640
27-Feb-12	-	-	-	-	20,090	22,500	23,310	22,500	22,850	22,660	23,190	22,660	22,920
28-Feb-12	-	-	-	-	20,090	22,890	23,040	22,550	22,710	22,970	23,160	22,540	22,900
29-Feb-12	-	-	-	-	20,090	22,660	22,670	22,130	22,330	22,770	22,790	22,310	22,490
Tertinggi High		(06) 22,070				(27) 23,310				(22) 23,350			
Terendah Low		(14) 20,000				(10) 20,290				(10) 20,500			
Rata-Rata Average		20,539				21,884				22,066			

Sambungan / Continued

Pebruary / February'12

Tanggal / Date	Bulan Penyerahan / Delivery Months	September / September '12				Desember / December '12			
		Pembukaan Open (Rp/Kg)	Tertinggi High (Rp/Kg)	Terendah Low (Rp/Kg)	Penutupan Settlement (Rp/Kg)	Pembukaan Open (Rp/Kg)	Tertinggi High (Rp/Kg)	Terendah Low (Rp/Kg)	Penutupan Settlement (Rp/Kg)
1-Feb-12		22,180	22,410	21,570	21,600	22,350	22,540	21,730	21,900
2-Feb-12		21,590	21,650	21,460	21,620	21,780	21,830	21,650	21,760
3-Feb-12		21,700	22,480	21,560	21,850	21,890	22,180	21,730	21,910
6-Feb-12		22,330	22,550	21,970	22,280	22,550	22,760	22,370	22,560
7-Feb-12		22,010	22,010	21,650	21,840	22,220	22,220	21,850	22,090
8-Feb-12		22,000	22,000	21,670	21,820	22,260	22,260	21,890	22,070
9-Feb-12		21,700	21,780	21,290	21,610	21,940	22,020	21,540	21,840
10-Feb-12		21,590	21,590	20,730	20,840	21,850	21,850	20,960	21,030
13-Feb-12		20,850	21,440	20,830	20,930	21,090	21,670	21,070	21,180
14-Feb-12		21,140	21,920	21,000	21,360	21,360	22,110	21,210	21,560
15-Feb-12		21,850	22,360	21,780	22,350	22,020	22,560	21,850	22,560
16-Feb-12		22,590	22,940	22,240	22,890	22,620	22,970	22,280	22,930
17-Feb-12		22,710	22,920	22,190	22,370	22,750	22,960	22,200	22,410
20-Feb-12		22,440	22,640	22,360	22,480	22,490	22,720	22,440	22,570
21-Feb-12		22,540	23,330	22,540	22,880	22,590	23,400	22,590	22,960
22-Feb-12		23,130	23,370	22,940	23,180	23,210	23,400	22,990	23,240
23-Feb-12		23,220	23,280	22,400	22,910	23,260	23,350	22,450	23,020
24-Feb-12		22,530	22,850	22,490	22,690	22,590	22,920	22,570	22,750
27-Feb-12		22,710	23,240	22,710	22,970	22,790	23,470	22,790	23,090
28-Feb-12		23,000	23,200	22,880	23,020	23,030	23,200	22,570	22,940
29-Feb-12		22,810	22,820	22,380	22,570	22,840	22,850	22,450	22,630
Tertinggi High		(22) 23,370				(27) 23,470			
Terendah Low		(10) 20,730				(10) 20,960			
Rata-Rata Average		22,193				22,333			

3. Harga Harian / Daily Prices

Emas / Gold (GOL) Jakarta Futures Exchange (JFX)

Pebruari / February '12

Tanggal / Date	Bulan Penyerahan / Delivery Months	Pebruari / February '12				Maret / March '12				April / April '12				Mei / May '12			
		Pembukaan Open (Rp/Kg)	Tertinggi High (Rp/Kg)	Terendah Low (Rp/Kg)	Penutupan Settlement (Rp/Kg)	Pembukaan Open (Rp/Kg)	Tertinggi High (Rp/Kg)	Terendah Low (Rp/Kg)	Penutupan Settlement (Rp/Kg)	Pembukaan Open (Rp/Kg)	Tertinggi High (Rp/Kg)	Terendah Low (Rp/Kg)	Penutupan Settlement (Rp/Kg)	Pembukaan Open (Rp/Kg)	Tertinggi High (Rp/Kg)	Terendah Low (Rp/Kg)	Penutupan Settlement (Rp/Kg)
1-Feb-12	-	-	-	-	494,000	-	-	-	498,400	-	-	-	500,200	-	-	-	-
2-Feb-12	-	-	-	-	494,000	-	-	-	502,000	-	-	-	500,750	-	-	-	-
3-Feb-12	-	-	-	-	494,000	-	-	-	502,700	-	-	-	500,450	-	-	-	-
6-Feb-12	500,000	502,500	500,000	502,500	502,000	504,500	502,000	502,000	504,500	503,000	505,000	503,000	505,000	-	-	-	-
7-Feb-12	-	-	-	-	495,500	-	-	-	498,500	-	-	-	500,500	-	-	-	-
8-Feb-12	-	-	-	-	499,000	-	-	-	502,000	-	-	-	504,000	-	-	-	-
9-Feb-12	497,000	497,000	497,000	497,000	497,000	-	-	-	500,000	-	-	-	503,000	-	-	-	-
10-Feb-12	-	-	-	-	497,000	-	-	-	496,000	-	-	-	500,550	-	-	-	-
13-Feb-12	493,300	493,900	493,200	493,900	493,900	-	-	-	490,000	-	-	-	500,500	-	-	-	-
14-Feb-12	-	-	-	-	493,900	-	-	-	493,000	-	-	-	500,000	-	-	-	-
15-Feb-12	495,100	495,800	495,100	495,800	495,800	-	-	-	493,000	-	-	-	500,750	-	-	-	-
16-Feb-12	495,900	496,600	495,900	496,600	496,600	-	-	-	491,700	-	-	-	500,850	-	-	-	-
17-Feb-12	-	-	-	-	496,600	-	-	-	491,700	-	-	-	501,300	-	-	-	-
20-Feb-12	496,700	497,600	496,700	497,600	497,600	-	-	-	492,000	-	-	-	501,300	-	-	-	-
21-Feb-12	-	-	-	-	497,600	-	-	-	493,000	-	-	-	502,500	-	-	-	-
22-Feb-12	-	-	-	-	493,100	-	-	-	496,000	-	-	-	503,700	-	-	-	-
23-Feb-12	-	-	-	-	520,200	496,100	496,700	496,100	521,200	-	-	-	522,200	-	-	-	-
24-Feb-12	-	-	-	-	522,000	-	-	-	523,000	-	-	-	524,000	-	-	-	-
27-Feb-12	-	-	-	-	-	-	-	-	523,000	-	-	-	524,600	-	-	-	524,000
28-Feb-12	-	-	-	-	-	-	-	-	523,000	-	-	-	517,100	-	-	-	524,000
29-Feb-12	-	-	-	-	-	-	-	-	523,000	-	-	-	517,100	-	-	-	524,000
Tertinggi High		(06)	502,500			(06)	504,500			(06)	505,000			-			
Terendah Low		(13)	493,200			(25)	496,100			(06)	503,000			-			
Rata-Rata Average			498,906				502,748				506,207				524,000		

Emas / Gold (GOL250) Jakarta Futures Exchange (JFX)

Pebruari / February '12

Tanggal / Date	Bulan Penyerahan / Delivery Months	Pebruari / February '12				Maret / March '12				April / April '12				Mei / May '12			
		Pembukaan Open (Rp/Kg)	Tertinggi High (Rp/Kg)	Terendah Low (Rp/Kg)	Penutupan Settlement (Rp/Kg)	Pembukaan Open (Rp/Kg)	Tertinggi High (Rp/Kg)	Terendah Low (Rp/Kg)	Penutupan Settlement (Rp/Kg)	Pembukaan Open (Rp/Kg)	Tertinggi High (Rp/Kg)	Terendah Low (Rp/Kg)	Penutupan Settlement (Rp/Kg)	Pembukaan Open (Rp/Kg)	Tertinggi High (Rp/Kg)	Terendah Low (Rp/Kg)	Penutupan Settlement (Rp/Kg)
1-Feb-12	-	493,000	494,000	493,000	494,000	-	-	-	498,400	-	-	-	500,200	-	-	-	-
2-Feb-12	-	-	-	-	494,000	502,200	502,200	502,000	502,000	500,200	500,750	500,200	500,750	-	-	-	-
3-Feb-12	-	-	-	-	494,000	502,000	502,700	501,000	502,700	500,750	500,750	500,450	500,450	-	-	-	-
6-Feb-12	-	-	-	-	502,500	503,000	503,000	502,000	503,000	500,450	500,650	500,450	500,650	-	-	-	-
7-Feb-12	-	-	-	-	495,500	495,000	495,500	495,000	495,500	-	-	-	500,500	-	-	-	-
8-Feb-12	-	-	-	-	496,000	-	-	-	499,000	500,500	500,700	500,500	500,700	-	-	-	-
9-Feb-12	-	-	-	-	496,000	495,100	495,600	495,100	495,600	500,700	500,750	500,450	500,450	-	-	-	-
10-Feb-12	-	-	-	-	496,000	496,500	497,100	496,000	496,000	500,450	500,700	500,450	500,550	-	-	-	-
13-Feb-12	494,200	494,800	494,100	494,800	489,500	490,000	489,500	490,000	490,000	500,500	500,500	500,500	500,500	-	-	-	-
14-Feb-12	-	-	-	-	494,800	490,100	490,600	490,100	490,600	500,500	500,600	500,450	500,000	-	-	-	-
15-Feb-12	490,100	490,800	490,100	490,800	490,700	-	-	-	490,600	500,500	500,750	500,500	500,750	-	-	-	-
16-Feb-12	490,800	491,500	490,800	491,500	490,700	491,700	490,700	490,700	491,700	500,700	500,850	500,650	500,850	-	-	-	-
17-Feb-12	-	-	-	-	491,500	-	-	-	491,700	500,800	501,300	500,700	501,300	-	-	-	-
20-Feb-12	491,600	493,300	491,600	492,500	491,000	492,000	491,000	491,000	492,000	-	-	-	501,300	-	-	-	-
21-Feb-12	-	-	-	-	492,500	492,000	494,600	491,000	493,000	501,350	503,200	500,300	502,500	-	-	-	-
22-Feb-12	492,700	493,500	492,600	493,100	494,500	496,000	494,500	494,500	496,000	503,000	504,600	501,300	503,700	-	-	-	-
23-Feb-12	493,300	494,100	493,200	493,200	-	-	-	-	521,200	503,000	505,900	503,650	522,200	-	-	-	-
24-Feb-12	-	-	-	-	523,000	521,000	521,000	520,000	524,000	522,200	522,600	522,150	525,000	-	-	-	-
27-Feb-12	-	-	-	-	-	-	-	-	524,000	525,000	525,000	513,000	524,600	-	-	-	525,000
28-Feb-12	-	-	-	-	-	-	-	-	524,000	524,600	524,850	517,100	517,100	-	-	-	525,000
29-Feb-12	-	-	-	-	-	-	-	-	524,000	-	-	-	517,100	-	-	-	525,000
Tertinggi High		(13)	494,800			(24)	521,000			(27)	525,200			-			
Terendah Low		(15)	490,100			(13)	489,500			(02)	500,200			-			
Rata-Rata Average			497,367				502,143				505,769				525,000		

Emas / Gold (GOLDGR)
Indonesia Commodity & Derivatives Exchange (ICDX)

February / February '12

Tanggal / Date	Bulan Penyerahan / Delivery Months	Pebruari / February '12				Maret / March '12				April / April '12				Mei / May '12			
		Pembukaan Open (Rp/Kg)	Tertinggi High (Rp/Kg)	Terendah Low (Rp/Kg)	Penutupan Settlement (Rp/Kg)	Pembukaan Open (Rp/Kg)	Tertinggi High (Rp/Kg)	Terendah Low (Rp/Kg)	Penutupan Settlement (Rp/Kg)	Pembukaan Open (Rp/Kg)	Tertinggi High (Rp/Kg)	Terendah Low (Rp/Kg)	Penutupan Settlement (Rp/Kg)	Pembukaan Open (Rp/Kg)	Tertinggi High (Rp/Kg)	Terendah Low (Rp/Kg)	Penutupan Settlement (Rp/Kg)
1-Feb-12	-	-	-	-	510,600	506,900	506,900	506,900	512,400	-	-	-	514,400	-	-	-	516,500
2-Feb-12	-	-	-	-	512,600	503,500	503,500	503,500	514,400	-	-	-	516,400	-	-	-	518,500
3-Feb-12	-	-	-	-	503,800	-	-	-	505,600	510,300	510,300	510,300	507,500	-	-	-	509,600
6-Feb-12	-	-	-	-	501,800	-	-	-	503,600	-	-	-	505,500	-	-	-	507,600
7-Feb-12	-	-	-	-	509,400	-	-	-	511,200	500,500	500,500	500,400	513,100	-	-	-	515,200
8-Feb-12	-	-	-	-	505,100	-	-	-	506,900	-	-	-	508,900	-	-	-	510,900
9-Feb-12	-	-	-	-	503,100	-	-	-	504,900	-	-	-	506,800	-	-	-	508,900
10-Feb-12	-	-	-	-	501,800	-	-	-	503,500	-	-	-	505,300	-	-	-	507,200
13-Feb-12	-	-	-	-	504,100	-	-	-	505,900	503,000	503,100	503,000	507,700	-	-	-	509,600
14-Feb-12	-	-	-	-	504,200	-	-	-	505,900	500,300	500,300	500,200	507,700	-	-	-	509,600
15-Feb-12	-	-	-	-	507,200	-	-	-	508,900	-	-	-	510,800	-	-	-	512,700
16-Feb-12	-	-	-	-	507,400	-	-	-	509,100	498,700	498,800	498,700	510,900	-	-	-	512,800
17-Feb-12	-	-	-	-	505,600	503,400	503,400	503,400	507,300	-	-	-	509,100	-	-	-	511,000
20-Feb-12	-	-	-	-	508,600	505,200	505,200	505,200	510,300	-	-	-	512,100	-	-	-	514,000
21-Feb-12	-	-	-	-	516,400	510,200	510,200	510,200	518,100	509,500	509,900	509,300	520,000	-	-	-	521,900
22-Feb-12	-	-	-	-	522,000	514,000	514,000	514,000	523,700	-	-	-	525,500	-	-	-	527,500
23-Feb-12	-	-	-	-	523,700	-	-	-	525,400	519,300	519,500	519,300	527,300	-	-	-	529,200
24-Feb-12	-	-	-	-	522,200	-	-	-	523,900	-	-	-	525,700	-	-	-	527,700
27-Feb-12	-	-	-	-	524,900	-	-	-	526,700	522,900	523,000	-	528,500	-	-	-	530,400
28-Feb-12	-	-	-	-	528,400	519,200	519,300	519,200	530,200	522,200	523,700	522,100	532,000	-	-	-	534,000
29-Feb-12	-	-	-	-	500,800	-	-	-	502,500	525,900	525,900	525,300	504,200	-	-	-	506,100
Tertinggi High	-	-	-	-	-	(28) 519,300				(29) 525,900				-			
Terendah Low	-	-	-	-	-	(17) 503,400				(16) 498,700				-			
Rata-Rata Average	-	510,652				512,400				514,257				516,233			

Sambungan / Continued

February / February '12

Tanggal / Date	Bulan Penyerahan / Delivery Months	Juni / June '12				Juli / July '12				Agustus / August '12				September / September '12			
		Pembukaan Open (Rp/Kg)	Tertinggi High (Rp/Kg)	Terendah Low (Rp/Kg)	Penutupan Settlement (Rp/Kg)	Pembukaan Open (Rp/Kg)	Tertinggi High (Rp/Kg)	Terendah Low (Rp/Kg)	Penutupan Settlement (Rp/Kg)	Pembukaan Open (Rp/Kg)	Tertinggi High (Rp/Kg)	Terendah Low (Rp/Kg)	Penutupan Settlement (Rp/Kg)	Pembukaan Open (Rp/gram)	Tertinggi High (Rp/gram)	Terendah Low (Rp/gram)	Penutupan Settlement (Rp/gram)
1-Feb-12	-	-	-	-	518,700	-	-	-	520,900	-	-	-	523,100	-	-	-	525,500
2-Feb-12	-	-	-	-	520,600	-	-	-	522,900	-	-	-	525,200	-	-	-	527,400
3-Feb-12	-	-	-	-	511,700	-	-	-	513,900	-	-	-	516,100	-	-	-	518,400
6-Feb-12	-	-	-	-	509,700	-	-	-	511,800	-	-	-	514,100	-	-	-	516,300
7-Feb-12	-	-	-	-	517,300	-	-	-	519,500	-	-	-	521,800	-	-	-	524,100
8-Feb-12	-	-	-	-	513,000	-	-	-	515,200	-	-	-	517,400	-	-	-	519,600
9-Feb-12	-	-	-	-	510,900	-	-	-	513,100	-	-	-	515,300	-	-	-	517,500
10-Feb-12	-	-	-	-	509,200	-	-	-	511,200	-	-	-	513,300	-	-	-	515,400
13-Feb-12	-	-	-	-	511,600	-	-	-	513,600	-	-	-	515,700	-	-	-	517,800
14-Feb-12	-	-	-	-	511,600	-	-	-	513,600	-	-	-	515,700	-	-	-	517,800
15-Feb-12	-	-	-	-	514,700	-	-	-	516,700	-	-	-	518,800	-	-	-	520,900
16-Feb-12	-	-	-	-	514,800	-	-	-	516,800	-	-	-	518,900	-	-	-	521,000
17-Feb-12	-	-	-	-	513,000	-	-	-	515,000	-	-	-	517,100	-	-	-	519,100
20-Feb-12	-	-	-	-	515,900	-	-	-	517,900	-	-	-	520,000	-	-	-	522,100
21-Feb-12	-	-	-	-	523,900	-	-	-	526,000	-	-	-	528,100	-	-	-	530,200
22-Feb-12	-	-	-	-	529,500	-	-	-	531,500	-	-	-	533,600	-	-	-	535,800
23-Feb-12	-	-	-	-	531,200	-	-	-	533,300	-	-	-	535,400	-	-	-	537,500
24-Feb-12	-	-	-	-	529,600	-	-	-	531,700	-	-	-	533,800	-	-	-	536,000
27-Feb-12	-	-	-	-	532,400	-	-	-	534,400	-	-	-	536,600	-	-	-	538,700
28-Feb-12	-	-	-	-	536,000	-	-	-	538,000	-	-	-	540,200	-	-	-	542,300
29-Feb-12	-	-	-	-	508,000	-	-	-	509,900	-	-	-	512,000	-	-	-	514,000
Tertinggi High	-	-	-	-	-	-				-				-			
Terendah Low	-	-	-	-	-	-				-				-			
Rata-Rata Average	-	518,252				520,329				522,486				524,638			

Sambungan / Continued

Pebruari / February '12

Tanggal / Date	Bulan / Month	Oktober / October '12				November / November '12				Desember / December '12				Januari / January '13			
		Pembukaan Open (Rp/gram)	Tertinggi High (Rp/gram)	Terendah Low (Rp/gram)	Penutupan Settlement (Rp/gram)	Pembukaan Open (Rp/gram)	Tertinggi High (Rp/gram)	Terendah Low (Rp/gram)	Penutupan Settlement (Rp/gram)	Pembukaan Open (Rp/gram)	Tertinggi High (Rp/gram)	Terendah Low (Rp/gram)	Penutupan Settlement (Rp/gram)	Pembukaan Open (Rp/gram)	Tertinggi High (Rp/gram)	Terendah Low (Rp/gram)	Penutupan Settlement (Rp/gram)
1-Feb-12	-	-	-	-	527,800	-	-	-	530,200	-	-	-	532,600	-	-	-	535,000
2-Feb-12	-	-	-	-	529,800	-	-	-	532,100	-	-	-	534,600	-	-	-	537,000
3-Feb-12	-	-	-	-	520,600	-	-	-	523,000	-	-	-	525,300	-	-	-	527,800
6-Feb-12	-	-	-	-	518,600	-	-	-	520,900	-	-	-	523,300	-	-	-	525,700
7-Feb-12	-	-	-	-	526,300	-	-	-	528,700	-	-	-	531,000	-	-	-	533,500
8-Feb-12	-	-	-	-	521,900	-	-	-	524,200	-	-	-	526,600	-	-	-	529,000
9-Feb-12	-	-	-	-	519,800	-	-	-	522,100	-	-	-	524,400	-	-	-	526,800
10-Feb-12	-	-	-	-	517,500	-	-	-	519,700	-	-	-	521,900	-	-	-	524,200
13-Feb-12	-	-	-	-	520,000	-	-	-	522,100	-	-	-	524,400	-	-	-	526,700
14-Feb-12	-	-	-	-	519,900	-	-	-	522,100	-	-	-	524,300	-	-	-	526,600
15-Feb-12	-	-	-	-	523,000	-	-	-	525,200	-	-	-	527,400	-	-	-	529,700
16-Feb-12	-	-	-	-	523,100	-	-	-	525,300	-	-	-	527,500	-	-	-	529,800
17-Feb-12	-	-	-	-	521,300	-	-	-	523,400	-	-	-	525,700	-	-	-	527,900
20-Feb-12	-	-	-	-	524,300	-	-	-	526,500	-	-	-	528,700	-	-	-	531,000
21-Feb-12	-	-	-	-	532,400	-	-	-	534,700	-	-	-	536,900	-	-	-	539,300
22-Feb-12	-	-	-	-	537,900	-	-	-	540,200	-	-	-	542,500	-	-	-	544,800
23-Feb-12	-	-	-	-	539,700	-	-	-	542,000	-	-	-	544,200	-	-	-	546,600
24-Feb-12	-	-	-	-	538,100	-	-	-	540,400	-	-	-	542,700	-	-	-	545,000
27-Feb-12	-	-	-	-	540,900	-	-	-	543,100	-	-	-	545,400	-	-	-	547,800
28-Feb-12	-	-	-	-	544,500	-	-	-	546,800	-	-	-	549,100	-	-	-	551,400
29-Feb-12	-	-	-	-	516,100	-	-	-	518,200	-	-	-	520,400	-	-	-	522,600
Tertinggi High	-	-	-	-	-	-	-	-	-	-	-	-	-	-	-	-	-
Terendah Low	-	-	-	-	-	-	-	-	-	-	-	-	-	-	-	-	-
Rata-Rata Average	-	-	-	-	526,833	-	-	-	529,090	-	-	-	531,376	-	-	-	533,724

Gulir Emas / Rolling Gold (KGE)
 Jakarta Futures Exchange (JFX)

Tanggal / Date	Bulan / Month	Pebruari / February '12			
		Pembukaan Open (Rp/gram)	Tertinggi High (Rp/gram)	Terendah Low (Rp/gram)	Penutupan Settlement (Rp/gram)
1-Feb-12	-	-	-	-	503,970
2-Feb-12	-	-	-	-	502,258
3-Feb-12	-	-	-	-	508,305
6-Feb-12	-	-	-	-	496,325
7-Feb-12	-	-	-	-	494,600
8-Feb-12	-	-	-	-	497,367
9-Feb-12	-	-	-	-	498,671
10-Feb-12	-	-	-	-	496,237
13-Feb-12	-	-	-	-	500,018
14-Feb-12	-	-	-	-	498,535
15-Feb-12	-	-	-	-	497,069
16-Feb-12	-	-	-	-	497,428
17-Feb-12	-	-	-	-	501,706
20-Feb-12	-	-	-	-	501,679
21-Feb-12	-	-	-	-	505,535
22-Feb-12	-	-	-	-	510,821
23-Feb-12	-	-	-	-	516,970
24-Feb-12	-	-	-	-	517,550
27-Feb-12	-	-	-	-	518,152
28-Feb-12	-	-	-	-	516,154
29-Feb-12	-	-	-	-	519,005
Tertinggi High	-	-	-	-	-
Terendah Low	-	-	-	-	-
Rata-Rata Average	-	-	-	-	504,684

Gulir Emas / Rolling Gold (KGEUSD)
 Jakarta Futures Exchange (JFX)

Tanggal / Date	Bulan / Month	Pebruari / February '12			
		Pembukaan Open (USD/T.Ounce)	Tertinggi High (USD/T.Ounce)	Terendah Low (USD/T.Ounce)	Penutupan Settlement (USD/T.Ounce)
1-Feb-12	-	-	-	-	1,743,70
2-Feb-12	-	-	-	-	1,759,55
3-Feb-12	-	-	-	-	1,728,00
6-Feb-12	-	-	-	-	1,720,15
7-Feb-12	1,710.50	1,713.10	1,710.50	1,745.45	1,745.45
8-Feb-12	1,745.50	1,745.50	1,743.50	1,733.10	1,733.10
9-Feb-12	1,740.55	1,752.20	1,740.55	1,729.15	1,729.15
10-Feb-12	-	-	-	-	1,722,00
13-Feb-12	-	-	-	-	1,722,25
14-Feb-12	-	-	-	-	1,720,25
15-Feb-12	1,729.80	1,734.40	1,729.80	1,728.40	1,728.40
16-Feb-12	1,715.40	1,717.95	1,706.90	1,728.45	1,728.45
17-Feb-12	1,731.80	1,731.80	1,731.80	1,723.40	1,723.40
20-Feb-12	-	-	-	-	-
21-Feb-12	1,735.25	1,740.45	1,735.25	1,759.50	1,759.50
22-Feb-12	1,754.90	1,754.90	1,754.90	1,776.40	1,776.40
23-Feb-12	1,785.00	1,786.00	1,784.20	1,780.65	1,780.65
24-Feb-12	-	-	-	-	1,772,35
27-Feb-12	1,772.40	1,773.00	1,771.80	1,767.60	1,767.60
28-Feb-12	-	-	-	-	1,784,25
29-Feb-12	-	-	-	-	1,696,65
Tertinggi High	-	(23)	1,786.00	-	-
Terendah Low	-	(16)	1,706.90	-	-
Rata-Rata Average	-	-	1,741.97	-	-

Gulir Indeks Emas / Rolling Gold Index (KIE)
 Jakarta Futures Exchange (JFX)

Tanggal / Date	Bulan / Month	Pebruari / February '12			
		Pembukaan Open (Point)	Tertinggi High (Point)	Terendah Low (Point)	Penutupan Settlement (Point)
1-Feb-12	-	-	-	-	8,985
2-Feb-12	-	-	-	-	8,945
3-Feb-12	8,950	8,950	8,950	8,950	8,983
6-Feb-12	-	-	-	-	8,990
7-Feb-12	-	-	-	-	8,945
8-Feb-12	-	-	-	-	8,873
9-Feb-12	-	-	-	-	8,945
10-Feb-12	-	-	-	-	8,990
13-Feb-12	9,005	9,005	9,000	9,005	9,005
14-Feb-12	-	-	-	-	9,008
15-Feb-12	9,050	9,050	9,050	9,055	9,055
16-Feb-12	-	-	-	-	9,010
17-Feb-12	-	-	-	-	9,008
20-Feb-12	9,038	9,047	9,038	9,000	9,000
21-Feb-12	8,995	8,995	8,995	9,048	9,048
22-Feb-12	9,062	9,140	9,000	9,055	9,055
23-Feb-12	9,078	9,086	9,075	9,045	9,045
24-Feb-12	-	-	-	-	9,045
27-Feb-12	9,175	9,180	9,175	9,125	9,125
28-Feb-12	9,110	9,112	9,110	9,035	9,035
29-Feb-12	-	-	-	-	9,020
Tertinggi High	-	(27)	9,180	-	-
Terendah Low	-	(03)	8,950	-	-
Rata-Rata Average	-	-	9,001	-	-

Tunda Serah Emas (GOLDID)
Indonesia Commodity & Derivatives Exchange (ICDX)

Tanggal / Date	Bulan Penyerahan / Delivery Month	Pebruari / February '12			
		Pembukaan Open (USD/T.Ounce)	Tertinggi High (USD/T.Ounce)	Terendah Low (USD/T.Ounce)	Penutupan Settlement (USD/T.Ounce)
1-Feb-12		1,735.00	1,750.00	1,733.30	1,742.60
2-Feb-12		1,750.10	1,760.60	1,743.80	1,758.60
3-Feb-12		1,758.00	1,759.40	1,725.00	1,725.50
6-Feb-12		1,729.80	1,737.50	1,716.60	1,719.10
7-Feb-12		1,723.20	1,747.10	1,713.50	1,745.30
8-Feb-12		1,748.60	1,750.90	1,735.00	1,733.30
9-Feb-12		1,734.30	1,750.00	1,732.00	1,730.10
10-Feb-12		1,731.00	1,731.00	1,709.40	1,719.70
13-Feb-12		1,722.60	1,733.00	1,719.80	1,722.20
14-Feb-12		1,716.70	1,725.20	1,713.10	1,719.60
15-Feb-12		1,728.90	1,736.60	1,726.00	1,728.30
16-Feb-12		1,719.80	1,721.00	1,710.00	1,727.80
17-Feb-12		1,732.30	1,735.10	1,718.70	1,722.20
20-Feb-12		1,736.00	1,736.20	1,731.00	1,734.40
21-Feb-12		1,739.00	1,757.60	1,737.70	1,759.00
22-Feb-12		1,758.00	1,777.00	1,752.00	1,777.10
23-Feb-12		1,779.90	1,785.00	1,778.50	1,780.30
24-Feb-12		1,775.60	1,781.80	1,771.50	1,772.90
27-Feb-12		1,765.00	1,770.00	1,764.00	1,766.10
28-Feb-12		1,775.30	1,788.00	1,775.30	1,785.50
29-Feb-12		1,790.00	1,790.00	1,708.00	1,695.70
Tertinggi High		(29) 1,790.00			
Terendah Low		(29) 1,708.00			
Rata-Rata Average		1,741.20			

Tunda Serah Emas (GOLDUD)
Indonesia Commodity & Derivatives Exchange (ICDX)

Tanggal / Date	Bulan Penyerahan / Delivery Month	Pebruari / February '12			
		Pembukaan Open (USD/T.Ounce)	Tertinggi High (USD/T.Ounce)	Terendah Low (USD/T.Ounce)	Penutupan Settlement (USD/T.Ounce)
1-Feb-12		1,738.50	1,751.40	1,734.20	1,742.60
2-Feb-12		1,751.40	1,760.60	1,744.00	1,758.60
3-Feb-12		1,758.00	1,762.10	1,727.80	1,725.50
6-Feb-12		1,733.60	1,737.00	1,713.30	1,719.10
7-Feb-12		1,723.90	1,748.60	1,710.40	1,745.30
8-Feb-12		1,745.40	1,751.50	1,726.80	1,733.30
9-Feb-12		1,728.70	1,750.80	1,726.50	1,730.10
10-Feb-12		1,731.30	1,733.30	1,706.20	1,719.70
13-Feb-12		1,726.60	1,732.10	1,717.00	1,722.20
14-Feb-12		1,719.80	1,727.40	1,713.70	1,719.60
15-Feb-12		1,720.00	1,737.00	1,720.00	1,728.30
16-Feb-12		1,727.80	1,729.70	1,705.80	1,727.80
17-Feb-12		1,732.20	1,734.00	1,718.70	1,722.20
20-Feb-12		1,735.00	1,737.00	1,730.00	1,734.40
21-Feb-12		1,733.50	1,757.20	1,733.50	1,759.00
22-Feb-12		1,758.20	1,779.00	1,749.10	1,777.10
23-Feb-12		1,775.00	1,786.40	1,773.00	1,780.30
24-Feb-12		1,778.50	1,782.50	1,771.00	1,772.90
27-Feb-12		1,778.00	1,778.50	1,763.00	1,766.10
28-Feb-12		1,768.60	1,789.60	1,766.60	1,785.50
29-Feb-12		1,787.10	1,790.10	1,692.00	1,695.70
Tertinggi High		(29) 1,790.10			
Terendah Low		(29) 1,692.00			
Rata-Rata Average		1,741.20			

4. Jumlah dan Volume Transaksi, dan Open Interest Frequency and Volume, and Open Interest

Olein (OLE)

Jakarta Futures Exchange (JFX)

Tanggal (Date)	Bulan (Month)	Pebruari / February '12		
		Transaksi (kali) Frequency (times)	Volume (lot) Volume (lots)	Open Interest (lots)
1		-	-	-
2		-	-	-
3		-	-	-
6		-	-	-
7		1	1	1
8		38	38	1
9		34	34	1
10		12	12	1
13		45	186	1
14		23	27	-
15		21	22	2
16		35	186	-
17		11	12	-
20		20	230	-
21		3	3	-
22		31	171	-
23		46	64	-
24		42	42	-
27		-	-	-
28		3	3	-
29		4	8	-
Tertinggi High		(23) 46	(20) 230	(15) 2
Terendah Low		(07) 1	(07) 1	(13) 1
Rata-Rata Average		23	65	1

Olein (OLE10)

Jakarta Futures Exchange (JFX)

Tanggal (Date)	Bulan (Month)	Pebruari / February '12		
		Transaksi (kali) Frequency (times)	Volume (lot) Volume (lots)	Open Interest (lots)
1		-	-	-
2		-	-	-
3		-	-	-
6		-	-	-
7		-	-	-
8		54	54	-
9		40	40	-
10		-	-	-
13		56	56	-
14		-	-	-
15		40	40	-
16		58	58	-
17		8	8	-
20		36	36	-
21		-	-	-
22		-	-	-
23		-	-	-
24		30	30	-
27		-	-	-
28		40	40	-
29		20	100	-
Tertinggi High		(16) 58	(29) 100	-
Terendah Low		(17) 8	(17) 8	-
Rata-Rata Average		38	46	-

RBD PALM OLEIN (OLEINTR)

Indonesia Commodity & Derivatives Exchange (ICDX)

Tanggal (Date)	Bulan (Month)	Pebruari / February '12		
		Transaksi (kali) Frequency (times)	Volume (lot) Volume (lots)	Open Interest (lots)
1		15	15	-
2		55	73	1
3		41	41	1
6		31	31	1
7		15	15	1
8		16	23	1
9		9	9	1
10		11	12	1
13		47	48	1
14		25	25	1
15		17	21	-
16		22	29	-
17		24	28	-
20		32	38	-
21		8	8	-
22		8	8	-
23		9	11	-
24		6	10	-
27		9	9	-
28		6	6	-
29		3	3	-
Tertinggi High		(02) 55	(02) 73	(14) 1
Terendah Low		(29) 3	(29) 3	(14) 1
Rata-Rata Average		19	22	1

Crude Palm Oil (CPOTR)

Indonesia Commodity & Derivatives Exchange (ICDX)

Bulan (Month) Tanggal (Date)	Pebruari / February '12		
	Transaksi (kali) Frequency (times)	Volume (lot) Volume (lots)	Open Interest (lots)
1	954	2156	-
2	1570	3118	1
3	1553	3360	1
6	869	2218	1
7	704	1425	1
8	1180	3048	1
9	1396	3408	1
10	1413	3227	1
13	1239	3041	1
14	1415	3134	1
15	1257	3150	-
16	1165	3213	-
17	1248	3471	-
20	1247	3286	-
21	1112	3153	-
22	1060	3240	-
23	1018	3206	-
24	934	3104	-
27	1078	2790	-
28	1216	3331	-
29	1292	3602	-
Tertinggi High	(02) 1570	(29) 3602	(14) 1
Terendah Low	(07) 704	(07) 1425	(14) 1
Rata-Rata Average	1187	3032	1

Kakao / Cocoa (CC5)

Jakarta Futures Exchange (JFX)

Bulan (Month) Tanggal (Date)	Pebruari / February '12		
	Transaksi (kali) Frequency (times)	Volume (lot) Volume (lots)	Open Interest (lots)
1	148	152	-
2	97	98	-
3	122	126	-
6	84	87	-
7	81	84	-
8	104	104	-
9	139	149	-
10	168	189	-
13	199	211	-
14	158	183	-
15	180	223	-
16	192	253	-
17	115	147	-
20	90	190	-
21	81	114	-
22	95	112	-
23	85	100	-
24	145	163	-
27	123	127	-
28	94	123	-
29	119	134	-
Tertinggi High	(13) 199	(16) 253	-
Terendah Low	(21) 81	(07) 84	-
Rata-Rata Average	125	146	-

Emas / Gold (GOL)
Jakarta Futures Exchange (JFX)

Tanggal (Date)	Bulan (Month)	Pebruari / February '12		
		Transaksi (kali) Frequency (times)	Volume (lot) Volume (lots)	Open Interest (lots)
1		-	-	-
2		-	-	-
3		-	-	-
6		30	300	-
7		-	-	-
8		-	-	-
9		1	1	1
10		-	-	-
13		10	150	1
14		-	-	-
15		10	100	1
16		10	150	1
17		-	-	-
20		10	150	1
21		-	-	-
22		-	-	-
23		10	150	1
24		-	-	-
27		-	-	-
28		-	-	-
29		-	-	-
Tertinggi High		(09) 30	(06) 300	(23) 1
Terendah Low		(30) 1	(09) 1	(23) 1
Rata-Rata Average		12	143	1

Emas / Gold (GOL250)
Jakarta Futures Exchange (JFX)

Tanggal (Date)	Bulan (Month)	Pebruari / February '12		
		Transaksi (kali) Frequency (times)	Volume (lot) Volume (lots)	Open Interest (lots)
1		2	10	8
2		8	18	8
3		16	42	8
6		13	23	8
7		2	10	8
8		20	24	8
9		14	36	8
10		16	42	8
13		13	161	8
14		12	32	-
15		23	127	8
16		28	188	8
17		14	36	8
20		22	274	8
21		46	214	8
22		44	330	8
23		50	320	8
24		18	68	8
27		18	46	-
28		16	46	-
29		-	-	-
Tertinggi High		(23) 50	(22) 330	(24) 8
Terendah Low		(01) 2	(07) 10	(24) 8
Rata-Rata Average		20	102	8

Emas / Gold (GOLDGR)
Indonesia Commodity & Derivatives Exchange (ICDX)

Tanggal (Date)	Bulan (Month)	Pebruari / February '12		
		Transaksi (kali) Frequency (times)	Volume (lot) Volume (lots)	Open Interest (lots)
1		18	18	-
2		1	1	-
3		2	20	-
6		-	-	-
7		2	20	-
8		-	-	-
9		-	-	-
10		-	-	-
13		2	20	-
14		2	20	-
15		-	-	-
16		2	20	-
17		20	20	-
20		1	1	-
21		11	55	-
22		1	1	-
23		2	20	-
24		-	-	-
27		2	20	-
28		29	131	-
29		6	30	-
Tertinggi High		(28) 29	(28) 131	-
Terendah Low		(22) 1	(22) 1	-
Rata-Rata Average		7	26	-

Gulir Emas / Rolling Gold (KGE)
Jakarta Futures Exchange (JFX)

Tanggal (Date)	Bulan (Month)	Pebruari / February '12		
		Transaksi (kali) Frequency (times)	Volume (lot) Volume (lots)	Open Interest (lots)
1		-	-	-
2		-	-	-
3		-	-	-
6		-	-	-
7		-	-	-
8		-	-	-
9		-	-	-
10		-	-	-
13		-	-	-
14		-	-	-
15		-	-	-
16		-	-	-
17		-	-	-
20		-	-	-
21		-	-	-
22		-	-	-
23		-	-	-
24		-	-	-
27		-	-	-
28		-	-	-
29		-	-	-
		-	-	-
Tertinggi High		-	-	-
Terendah Low		-	-	-
Rata-Rata Average		-	-	-

Gulir Emas / Rolling Gold (KGEUSD)
Jakarta Futures Exchange (JFX)

Tanggal (Date)	Bulan (Month)	Pebruari / February '12		
		Transaksi (kali) Frequency (times)	Volume (lot) Volume (lots)	Open Interest (lots)
1		-	-	-
2		-	-	-
3		-	-	-
6		-	-	-
7		8	200	83
8		8	250	83
9		2	2	83
10		-	-	-
13		-	-	-
14		-	-	-
15		4	4	87
16		6	6	91
17		1	1	92
20		15	281	-
21		5	5	94
22		1	1	95
23		26	520	95
24		-	-	-
27		16	320	95
28		-	-	-
29		-	-	-
Tertinggi High		(23) 26	(23) 520	(27) 95
Terendah Low		(22) 1	(22) 1	(09) 83
Rata-Rata Average		8	145	89.8

Gulir Indeks Emas/Rolling Gold Index (KIE)
Jakarta Futures Exchange (JFX)

Tanggal (Date)	Bulan (Month)	Pebruari / February '12		
		Transaksi (kali) Frequency (times)	Volume (lot) Volume (lots)	Open Interest (lots)
1		-	-	-
2		-	-	-
3		1	4	250
6		-	-	-
7		-	-	-
8		-	-	-
9		-	-	-
10		-	-	-
13		2	2	252
14		-	-	-
15		1	2	252
16		-	-	-
17		-	-	-
20		14	240	252
21		1	3	255
22		77	829	258
23		19	300	258
24		-	-	-
27		17	230	258
28		14	200	258
29		-	-	-
Tertinggi High		(22) 77	(22) 829	(28) 258
Terendah Low		(03) 1	(15) 2	(03) 250
Rata-Rata Average		16	201	255

Tunda Serah Emas (GOLDID)

Indonesia Commodity & Derivatives Exchange (ICDX)

Tanggal (Date)	Bulan (Month)	Pebruari / February '12		
		Transaksi (kali) <i>Frequency (times)</i>	Volume (lot) <i>Volume (lots)</i>	Open Interest (lots)
2		-	-	-
3		9	10	-
4		11	11	-
5		40	40	-
6		22	24	-
9		38	41	-
10		42	107	-
11		7	54	-
12		17	21	-
13		15	33	-
16		10	38	-
17		22	221	-
18		23	51	-
19		11	37	-
20		10	25	-
24		16	22	-
25		24	76	-
26		12	13	-
27		25	37	-
30		16	18	-
31		24	32	-
Tertinggi <i>High</i>		(10) 42	(17) 221	-
Terendah <i>Low</i>		(11) 7	(04) 11	-
Rata-Rata <i>Average</i>		20	46	-

Tunda Serah Emas (GOLDUD)

Indonesia Commodity & Derivatives Exchange (ICDX)

Tanggal (Date)	Bulan (Month)	Pebruari / February '12		
		Transaksi (kali) <i>Frequency (times)</i>	Volume (lot) <i>Volume (lots)</i>	Open Interest (lots)
2		-	-	-
3		42	91	-
4		36	73	-
5		65	338	-
6		29	177	-
9		63	536	-
10		31	128	-
11		29	118	-
12		24	47	-
13		26	92	-
16		13	94	-
17		72	336	-
18		53	290	-
19		33	150	-
20		60	321	-
24		56	162	-
25		160	589	-
26		79	259	-
27		99	259	-
30		101	348	-
31		102	279	-
Tertinggi <i>High</i>		(25) 160	(25) 589	-
Terendah <i>Low</i>		(16) 13	(12) 47	-
Rata-Rata <i>Average</i>		59	234	-

5. Jumlah dan Volume Transaksi, *Open Interest* dan Hari Perdagangan Selama Lima Tahun
Frequency and Volume, Open Interest and Trading Days for Five Years

Olein (OLE) Jakarta Futures Exchange (JFX)		Transaksi (Kali)/Frequency (Times)					Volume (lot) /Volume (Lots)					Open Interest pada akhir bulan (lot) / Open Interest at the End of This Month (Lots)					Hari Perdagangan / Trading Days (Days)				
No.	Bulan / Month	2008	2009	2010	2011	2012	2008	2009	2010	2011	2012	2008	2009	2010	2011	2012	2008	2009	2010	2011	2012
1	Januari/January	-	6	-	162	479	-	10	-	414	1,384	-	-	-	-	-	19	19	20	21	22
2	Pebruari/February	-	2	-	228	369	-	4	-	532	1,037	-	-	-	-	-	20	20	19	18	21
3	Maret/March	-	2	-	581		-	4	-	927		-	-	-	-	-	20	20	22	23	
4	April/April	-	2	-	375		-	4	-	767		-	-	-	-	-	21	21	21	20	
5	Mei/May	15	2	-	572		15	4	-	899		-	-	-	-	-	20	20	21	22	
6	Juni/June	16	2	-	493		16	4	-	837		-	-	-	-	-	22	22	22	22	
7	Juli/July	4	-	-	581		4	-	-	1,226		-	-	-	-	-	22	22	22	21	
8	Agustus/August	42	66	83	410		64	98	156	766		-	-	-	-	-	20	20	22	21	
9	September/September	46	-	191	483		106	-	437	1,234		-	-	-	-	-	18	18	19	22	
10	Oktober /October	74	-	135	414		184	-	389	1,198		-	-	-	-	-	22	22	21	21	
11	Nopember/November	29	-	134	482		69	-	440	1,828		-	-	-	-	-	20	20	21	22	
12	Desember/December	14	-	112	376		14	-	278	1,494		-	-	-	-	-	21	21	21	20	

Olein (OLE10)
Jakarta Futures Exchange (JFX)

No.	Bulan / Month	Transaksi (Kali)/Frequency (Times)					Volume (lot) /Volume (Lots)					Open Interest pada akhir bulan (lot) / Open Interest at the End of This Month (Lots)					Hari Perdagangan / Trading Days (Days)				
		2008	2009	2010	2011	2012	2008	2009	2010	2011	2012	2008	2009	2010	2011	2012	2008	2009	2010	2011	2012
1	Januari/January	-	-	-	-	268	-	-	-	-	268	-	-	-	-	-	-	-	-	21	22
2	Pebruari/February	-	-	-	-	382	-	-	-	-	462	-	-	-	-	-	-	-	-	18	21
3	Maret/March	-	-	-	-	-	-	-	-	-	-	-	-	-	-	-	-	-	-	23	-
4	April/April	-	-	-	-	-	-	-	-	-	-	-	-	-	-	-	-	-	-	20	-
5	Mei/May	-	-	-	-	-	-	-	-	-	-	-	-	-	-	-	-	-	-	22	-
6	Juni/June	-	-	-	-	-	-	-	-	-	-	-	-	-	-	-	-	-	-	22	-
7	Juli/July	-	-	-	-	-	-	-	-	-	-	-	-	-	-	-	-	-	-	21	-
8	Agustus/August	-	-	-	-	-	-	-	-	-	-	-	-	-	-	-	-	-	-	21	-
9	September/September	-	-	-	-	-	-	-	-	-	-	-	-	-	-	-	-	-	-	22	-
10	Oktober /October	-	-	-	-	-	-	-	-	-	-	-	-	-	-	-	-	-	-	21	-
11	Nopember/November	-	-	-	-	-	-	-	-	-	-	-	-	-	-	-	-	-	-	22	-
12	Desember/December	-	-	-	264	-	-	-	-	380	-	-	-	-	-	-	-	-	-	20	-

RBD PALM OLEIN (OLEINTR)
Indonesia Commodity & Derivatives Exchange (ICDX)

No.	Bulan / Month	Transaksi (Kali)/Frequency (Times)					Volume (lot) /Volume (Lots)					Open Interest pada akhir bulan (lot) / Open Interest at the End of This Month (Lots)					Hari Perdagangan / Trading Days (Days)				
		2008	2009	2010	2011	2012	2008	2009	2010	2011	2012	2008	2009	2010	2011	2012	2008	2009	2010	2011	2012
1	Januari/January	-	-	-	-	1,147	-	-	-	-	1,429	-	-	-	-	-	-	-	-	-	20
2	Pebruari/February	-	-	-	-	-	-	-	-	-	-	-	-	-	-	-	-	-	-	-	-
3	Maret/March	-	-	-	-	-	-	-	-	-	-	-	-	-	-	-	-	-	-	-	-
4	April/April	-	-	-	-	-	-	-	-	-	-	-	-	-	-	-	-	-	-	-	-
5	Mei/May	-	-	-	-	-	-	-	-	-	-	-	-	-	-	-	-	-	-	-	-
6	Juni/June	-	-	-	-	-	-	-	-	-	-	-	-	-	-	-	-	-	-	-	-
7	Juli/July	-	-	-	-	-	-	-	-	-	-	-	-	-	-	-	-	-	-	-	-
8	Agustus/August	-	-	-	-	-	-	-	-	-	-	-	-	-	-	-	-	-	-	-	-
9	September/September	-	-	-	-	-	-	-	-	-	-	-	-	-	-	-	-	-	-	-	-
10	Oktober /October	-	-	-	-	-	-	-	-	-	-	-	-	-	-	-	-	-	-	-	-
11	Nopember/November	-	-	-	-	-	-	-	-	-	-	-	-	-	-	-	-	-	-	-	-
12	Desember/December	-	-	-	1,340	-	-	-	-	-	-	-	-	-	-	-	-	-	-	-	22

Crude Palm Oil (CPOTR)

Indonesia Commodity & Derivatives Exchange (ICDX)

No.	Bulan / Month	Transaksi (Kali)/Frequency (Times)					Volume (lot) /Volume (Lots)					Open Interest pada akhir bulan (lot) / Open Interest at the End of This Month (Lots)					Hari Perdagangan / Trading Days (Days)				
		2008	2009	2010	2011	2012	2008	2009	2010	2011	2012	2008	2009	2010	2011	2012	2008	2009	2010	2011	2012
1	Januari/January	-	-	-	11,233	23,091	-	-	-	42,734	62,550	-	-	-	-	-	-	-	-	21	20
2	Pebruari/February	-	-	-	9,314	24,920	-	-	-	41,249	63,681	-	-	-	-	-	-	-	-	17	21
3	Maret/March	-	-	-	14,623		-	-	-	53,366		-	-	-	-		-	-	-	23	
4	April/April	-	-	-	13,521		-	-	-	46,543		-	-	-	-		-	-	-	20	
5	Mei/May	-	-	-	11,492		-	-	-	53,018		-	-	-	-		-	-	-	22	
6	Juni/June	-	-	-	11,519		-	-	-	55,099		-	-	-	-		-	-	-	22	
7	Juli/July	-	-	-	12,458		-	-	-	63,061		-	-	-	-		-	-	-	21	
8	Agustus/August	-	-	-	15,293		-	-	-	56,212		-	-	-	-		-	-	-	23	
9	September/September	-	-	-	22,371		-	-	-	78,660		-	-	-	-		-	-	-	22	
10	Oktober /October	-	-	-	35,429		-	-	-	99,976		-	-	-	-		-	-	-	21	
11	Nopember/November	-	-	-	38,422		-	-	-	102,560		-	-	-	-		-	-	-	22	
12	Desember/December	-	-	-	31,436		-	-	-	79,287		-	-	-	-		-	-	-	22	

Kakao / Cocoa (CC5)
Jakarta Futures Exchange (JFX)

No.	Bulan / Month	Transaksi (Kali)/Frequency (Times)					Volume (lot) /Volume (Lots)					Open Interest pada akhir bulan (lot) / Open Interest at the End of This Month (Lots)					Hari Perdagangan / Trading Days (Days)				
		2008	2009	2010	2011	2012	2008	2009	2010	2011	2012	2008	2009	2010	2011	2012	2008	2009	2010	2011	2012
1	Januari/January	-	-	-	-	2,205	-	-	-	-	3,520	-	-	-	-	-	-	-	-	-	22
2	Pebruari/February	36	109	133	226	81	40	223	133	602	1,001	-	1	-	-	-	20	20	19	18	21
3	Maret/March	-	-	-	-	-	-	-	-	-	-	-	-	-	-	-	-	-	-	-	-
4	April/April	-	-	-	-	-	-	-	-	-	-	-	-	-	-	-	-	-	-	-	-
5	Mei/May	-	-	-	-	-	-	-	-	-	-	-	-	-	-	-	-	-	-	-	-
6	Juni/June	-	-	-	-	-	-	-	-	-	-	-	-	-	-	-	-	-	-	-	-
7	Juli/July	-	-	-	-	-	-	-	-	-	-	-	-	-	-	-	-	-	-	-	-
8	Agustus/August	-	-	-	-	-	-	-	-	-	-	-	-	-	-	-	-	-	-	-	-
9	September/September	-	-	-	-	-	-	-	-	-	-	-	-	-	-	-	-	-	-	-	-
10	Oktober /October	-	-	-	-	-	-	-	-	-	-	-	-	-	-	-	-	-	-	-	-
11	Nopember/November	-	-	-	-	-	-	-	-	-	-	-	-	-	-	-	-	-	-	-	-
12	Desember/December	-	-	-	618	-	-	-	-	1,659	-	-	-	-	-	-	-	-	-	20	-

Emas / Gold (GOL)

Jakarta Futures Exchange (JFX)

No.	Bulan / Month	Transaksi (Kali)/Frequency (Times)					Volume (lot) /Volume (Lots)					Open Interest pada akhir bulan (lot) / Open Interest at the End of This Month (Lots)					Hari Perdagangan / Trading Days (Days)				
		2008	2009	2010	2011	2012	2008	2009	2010	2011	2012	2008	2009	2010	2011	2012	2008	2009	2010	2011	2012
1	Januari/January	96	106	173	172	106	96	208	173	336	1,021	-	-	-	-	-	20	19	20	21	22
2	Pebruari/February	36	109	133	226	81	40	223	133	602	1,001	-	1	-	-	-	20	20	19	18	21
3	Maret/March	-	126	148	242		-	249	148	557		-	1	-	-		17	20	22	23	
4	April/April	-	112	140	208		-	222	140	580		-	-	-	-		22	21	21	20	
5	Mei/May	-	127	131	181		-	246	135	390		-	-	-	-		20	20	21	22	
6	Juni/June	-	177	150	188		-	326	155	548		-	-	-	-		21	22	22	22	
7	Juli/July	-	50	158	202		-	78	166	800		-	-	-	-		22	22	22	21	
8	Agustus/August	-	137	206	128		-	260	266	398		-	-	-	-		20	20	22	21	
9	September/September	-	152	289	190		-	303	489	928		-	-	17	-		20	18	19	22	
10	Oktober /October	-	198	245	224		-	379	485	1,092		-	-	-	-		20	22	21	21	
11	Nopember/November	78	190	205	143		177	345	471	1,997		-	-	-	-		20	20	21	22	
12	Desember/December	166	118	181	106		230	250	333	946		-	-	-	15		19	21	21	20	

Emas / Gold (GOL250)
Jakarta Futures Exchange (JFX)

No.	Bulan / Month	Transaksi (Kali)/Frequency (Times)					Volume (lot) /Volume (Lots)					Open Interest pada akhir bulan (lot) / Open Interest at the End of This Month (Lots)					Hari Perdagangan / Trading Days (Days)				
		2008	2009	2010	2011	2012	2008	2009	2010	2011	2012	2008	2009	2010	2011	2012	2008	2009	2010	2011	2012
1	Januari/January	-	-	-	599	449	-	-	-	1,427	2,007	-	-	-	-	-	-	-	-	21	22
2	Pebruari/February	-	-	-	470	395	-	-	-	1,369	2,047	-	-	-	-	-	-	-	-	18	21
3	Maret/March	-	-	-	386		-	-	-	977		-	-	-	-	-	-	-	-	23	
4	April/April	-	-	-	356		-	-	-	982		-	-	-	-	-	-	-	-	20	
5	Mei/May	-	-	-	293		-	-	-	1,103		-	-	-	-	-	-	-	-	22	
6	Juni/June	-	-	-	331		-	-	-	1,206		-	-	-	-	-	-	-	-	22	
7	Juli/July	-	-	-	343		-	-	-	1,648		-	-	-	-	-	-	-	-	21	
8	Agustus/August	-	-	-	255		-	-	-	1,144		-	-	-	-	-	-	-	-	21	
9	September/September	-	-	-	432		-	-	-	2,312		-	-	-	-	-	-	-	-	22	
10	Oktober /October	-	-	-	557		-	-	-	2,360		-	-	-	-	-	-	-	-	21	
11	Nopember/November	-	-	-	487		-	-	-	2,324		-	-	-	-	-	-	-	-	22	
12	Desember/December	-	-	-	537		-	-	-	2,347		-	-	-	-	-	-	-	-	20	

Emas / Gold (GOLDGR)

Indonesia Commodity & Derivatives Exchange (ICDX)

No.	Bulan / Month	Transaksi (Kali)/Frequency (Times)					Volume (lot) /Volume (Lots)					Open Interest pada akhir bulan (lot) / Open Interest at the End of This Month (Lots)					Hari Perdagangan / Trading Days (Days)				
		2008	2009	2010	2011	2012	2008	2009	2010	2011	2012	2008	2009	2010	2011	2012	2008	2009	2010	2011	2012
1	Januari/January	-	-	-	235	43	-	-	-	780	235	-	-	-	-	-	-	-	-	21	20
2	Pebruari/February	-	-	-	221	101	-	-	-	630	397	-	-	-	-	-	-	-	-	17	21
3	Maret/March	-	-	-	461		-	-	-	1,265		-	-	-	-	-	-	-	-	23	
4	April/April	-	-	-	432		-	-	-	1,284		-	-	-	-	-	-	-	-	18	
5	Mei/May	-	-	-	1,143		-	-	-	2,264		-	-	-	-	-	-	-	-	22	
6	Juni/June	-	-	-	551		-	-	-	1,107		-	-	-	-	-	-	-	-	22	
7	Juli/July	-	-	-	479		-	-	-	882		-	-	-	-	-	-	-	-	21	
8	Agustus/August	-	-	-	728		-	-	-	1,903		-	-	-	-	-	-	-	-	23	
9	September/September	-	-	-	231		-	-	-	618		-	-	-	-	-	-	-	-	22	
10	Oktober /October	-	-	-	266		-	-	-	989		-	-	-	-	-	-	-	-	21	
11	Nopember/November	-	-	-	178		-	-	-	668		-	-	-	-	-	-	-	-	22	
12	Desember/December	-	-	-	86		-	-	-	419		-	-	-	-	-	-	-	-	22	

Gulir Emas / Rolling Gold (KGE)
Jakarta Futures Exchange (JFX)

No.	Bulan / Month	Transaksi (Kali)/Frequency (Times)					Volume (lot) /Volume (Lots)					Open Interest pada akhir bulan (lot) / Open Interest at the End of This Month (Lots)					Hari Perdagangan / Trading Days (Days)				
		2008	2009	2010	2011	2012	2008	2009	2010	2011	2012	2008	2009	2010	2011	2012	2008	2009	2010	2011	2012
1	Januari/January	-	-	-	-	-	-	-	-	-	-	-	-	-	-	-	20	19	20	21	22
2	Pebruari/February	-	-	-	-	-	-	-	-	-	-	-	-	-	-	-	20	20	19	18	21
3	Maret/March	-	-	-	-	-	-	-	-	-	-	-	-	-	-	-	17	20	22	23	
4	April/April	-	-	-	-	-	-	-	-	-	-	-	-	-	-	-	22	21	21	20	
5	Mei/May	-	-	-	-	-	-	-	-	-	-	-	-	-	-	-	20	20	21	22	
6	Juni/June	334	-	-	-	-	328	-	-	-	-	-	-	-	-	-	21	22	22	22	
7	Juli/July	296	-	-	-	-	695	-	-	-	-	-	-	-	-	-	22	22	22	21	
8	Agustus/August	422	-	1	-	-	422	-	1	-	-	-	-	-	-	-	20	20	22	21	
9	September/September	342	-	140	-	-	436	-	172	-	-	-	-	-	-	-	20	18	19	22	
10	Oktober /October	588	-	100	-	-	3,060	-	100	-	-	-	-	-	-	-	20	22	21	21	
11	Nopember/November	66	-	10	-	-	66	-	20	-	-	-	-	-	-	-	20	20	21	22	
12	Desember/December	16	-	-	-	-	96	-	-	-	-	-	-	-	-	-	19	21	21	20	

Gulir Emas / Rolling Gold (KGEUSD)
Jakarta Futures Exchange (JFX)

No.	Bulan / Month	Transaksi (Kali)/Frequency (Times)					Volume (lot) /Volume (Lots)					Open Interest pada akhir bulan (lot) / Open Interest at the End of This Month (Lots)					Hari Perdagangan / Trading Days (Days)				
		2008	2009	2010	2011	2012	2008	2009	2010	2011	2012	2008	2009	2010	2011	2012	2008	2009	2010	2011	2012
1	Januari/January	-	-	180	163	68	-	-	224	910	1,488	-	-	21	-	-	-	19	20	21	22
2	Pebruari/February	-	29	60	126	92	-	63	73	730	1,590	-	5	11	-	-	-	20	19	18	21
3	Maret/March	-	55	-	138		-	81	-	836		-	6	11	-		-	20	22	23	
4	April/April	-	62	-	150		-	95	-	941		-	2	11	-		-	21	21	20	
5	Mei/May	-	108	-	147		-	143	-	928		-	5	11	-		-	20	21	22	
6	Juni/June	-	100	-	150		-	104	-	940		-	3	11	-		-	22	22	22	
7	Juli/July	-	68	-	132		-	70	-	1,171		-	3	11	13		-	22	22	21	
8	Agustus/August	-	61	-	79		-	50	-	1,162		-	5	11	36		-	20	22	21	
9	September/September	-	168	164	72		-	178	962	1,170		-	6	21	80		-	18	19	22	
10	Oktober /October	-	371	170	82		-	398	954	1,062		-	15	-	82		-	22	21	21	
11	Nopember/November	-	341	163	64		-	384	910	1,176		-	5	-	82		-	20	21	22	
12	Desember/December	-	469	163	70		-	672	910	1,589		-	53	-	-		-	21	21	20	

Gulir Indeks Emas/Rolling Gold Index (KIE)
Jakarta Futures Exchange (JFX)

No.	Bulan / Month	Transaksi (Kali)/Frequency (Times)					Volume (lot) /Volume (Lots)					Open Interest pada akhir bulan (lot) / Open Interest at the End of This Month (Lots)					Hari Perdagangan / Trading Days (Days)				
		2008	2009	2010	2011	2012	2008	2009	2010	2011	2012	2008	2009	2010	2011	2012	2008	2009	2010	2011	2012
1	Januari/January	188	210	44	107	171	5,330	471	729	863	2,122	4,434	1,250	1,302	60	246	20	19	20	21	22
2	Pebruari/February	125	154	19	118	146	2,210	438	297	898	1,810	3,187	1,253	1,062	87	-	20	20	19	18	21
3	Maret/March	226	124	2	158		1,840	317	8	1,425		4,107	1,192	1,054	92		17	20	22	23	
4	April/April	263	172	7	97		5,070	503	19	844		4,062	1,131	1,035	119		22	21	21	20	
5	Mei/May	1,816	106	20	108		2,267	213	365	1,075		4,076	1,149	1,292	119		20	20	21	22	
6	Juni/June	4,521	132	11	109		4,521	580	209	1,073		1,645	1,162	1,086	121		21	22	22	22	
7	Juli/July	137	150	6	157		1,799	767	55	1,705		1,082	1,148	1,034	121		22	22	22	21	
8	Agustus/August	156	80	6	234		1,713	333	17	2,529		1,331	1,353	1,040	140		20	20	22	21	
9	September/September	326	86	86	216		4,077	500	422	2,480		2,451	1,258	1,040	154		20	18	19	22	
10	Oktober /October	564	229	92	242		7,142	2,356	542	2,907		1,184	1,347	50	154		20	22	21	21	
11	Nopember/November	542	138	157	206		8,218	974	984	2,464		1,218	1,335	-	158		20	20	21	22	
12	Desember/December	539	43	126	176		900	253	809	2,116		1,205	1,335	-	-		19	21	21	20	

Tunda Serah Emas (GOLDID)
Indonesia Commodity & Derivatives Exchange (ICDX)

No.	Bulan / Month	Transaksi (Kali)/Frequency (Times)					Volume (lot) /Volume (Lots)					Open Interest pada akhir bulan (lot) / Open Interest at the End of This Month (Lots)					Hari Perdagangan / Trading Days (Days)				
		2008	2009	2010	2011	2012	2008	2009	2010	2011	2012	2008	2009	2010	2011	2012	2008	2009	2010	2011	2012
1	Januari/January	-	-	-	-	394	-	-	-	-	911	-	-	-	-	-	-	-	-	-	20
2	Pebruari/February	-	-	-	-	259	-	-	-	-	488	-	-	-	-	-	-	-	-	-	21
3	Maret/March	-	-	-	-	-	-	-	-	-	-	-	-	-	-	-	-	-	-	-	-
4	April/April	-	-	-	187	-	-	-	-	2,139	-	-	-	-	-	-	-	-	-	18	-
5	Mei/May	-	-	-	235	-	-	-	-	1,011	-	-	-	-	-	-	-	-	-	22	-
6	Juni/June	-	-	-	298	-	-	-	-	630	-	-	-	-	-	-	-	-	-	22	-
7	Juli/July	-	-	-	199	-	-	-	-	418	-	-	-	-	-	-	-	-	-	21	-
8	Agustus/August	-	-	-	435	-	-	-	-	1,251	-	-	-	-	-	-	-	-	-	23	-
9	September/September	-	-	-	241	-	-	-	-	639	-	-	-	-	-	-	-	-	-	22	-
10	Oktober /October	-	-	-	78	-	-	-	-	217	-	-	-	-	-	-	-	-	-	21	-
11	Nopember/November	-	-	-	117	-	-	-	-	355	-	-	-	-	-	-	-	-	-	22	-
12	Desember/December	-	-	-	212	-	-	-	-	355	-	-	-	-	-	-	-	-	-	22	-

Tunda Serah Emas (GOLDUD)
Indonesia Commodity & Derivatives Exchange (ICDX)

No.	Bulan / Month	Transaksi (Kali)/Frequency (Times)					Volume (lot) /Volume (Lots)					Open Interest pada akhir bulan (lot) / Open Interest at the End of This Month (Lots)					Hari Perdagangan / Trading Days (Days)				
		2008	2009	2010	2011	2012	2008	2009	2010	2011	2012	2008	2009	2010	2011	2012	2008	2009	2010	2011	2012
1	Januari/January	-	-	-	-	1,173	-	-	-	-	4,687	-	-	-	-	-	-	-	-	-	20
2	Pebruari/February	-	-	-	-	3,496	-	-	-	-	10,596	-	-	-	-	-	-	-	-	-	21
3	Maret/March	-	-	-	-	-	-	-	-	-	-	-	-	-	-	-	-	-	-	-	-
4	April/April	-	-	-	492	-	-	-	-	9,845	-	-	-	-	-	-	-	-	-	-	18
5	Mei/May	-	-	-	1,084	-	-	-	-	21,456	-	-	-	-	-	-	-	-	-	-	22
6	Juni/June	-	-	-	1,118	-	-	-	-	6,499	-	-	-	-	-	-	-	-	-	-	22
7	Juli/July	-	-	-	1,843	-	-	-	-	5,719	-	-	-	-	-	-	-	-	-	-	21
8	Agustus/August	-	-	-	2,026	-	-	-	-	8,804	-	-	-	-	-	-	-	-	-	-	23
9	September/September	-	-	-	1,194	-	-	-	-	4,192	-	-	-	-	-	-	-	-	-	-	22
10	Oktober /October	-	-	-	1,323	-	-	-	-	3,007	-	-	-	-	-	-	-	-	-	-	21
11	Nopember/November	-	-	-	3,396	-	-	-	-	13,035	-	-	-	-	-	-	-	-	-	-	22
12	Desember/December	-	-	-	1,312	-	-	-	-	6,391	-	-	-	-	-	-	-	-	-	-	22

6. Harga Komoditi
Di Pasar Spot Lokal dan Internasional
Prices of Commodities at Local Spots and International Markets

Pebruari / February 2012

NO.	KOMODITAS	PASAR	BULAN PENYERAHAN	TANGGAL																			Rata2 bulan ini		Rata2 bulan lalu		Perubahan
				1	2	3	6	7	8	9	10	13	14	15	16	17	20	21	22	23	24	27	28	29			
1.	Minyak Kelapa Sawit	Rotterdam (US\$/Ton)	Feb'12	1,062.5	1,070.0	1,060.0	1,072.5	1,077.5	1,080.0	-	1,097.5	1,090.0	1,100.0	-	-	-	-	-	-	-	-	-	-	-	1,078.9	1,060.4	18.53
			Mar'12	1,065.0	1,070.0	1,065.0	1,077.5	1,077.5	-	1,097.5	1,102.5	1,090.0	1,105.0	1,110.0	1,110.0	1,102.5	1,117.5	1,127.5	1,130.0	1,125.0	1,130.0	1,132.5	1,130.0	1,135.0	1,105.0	1,061.8	43.21
			Apr'12/Jun'12	1,065.0	1,070.0	1,062.5	1,072.5	1,077.5	1,082.5	1,102.5	1,102.5	1,087.5	1,102.5	1,107.5	1,107.5	1,102.5	-	1,125.0	1,130.0	1,125.0	1,130.0	1,132.5	1,130.0	-	1,100.8	1,063.8	37.04
			Jul'12/Sep'12	-	-	-	-	-	1,083	1,105	-	-	-	1,105	-	1,098	1,118	1,123	1,128	1,125	1,128	1,130	1,130	1,136	1,115	1,062	53.78
		Medan (Rp/Kg)	SPOT	8,857	8,795	8,808	8,913	8,968	8,980	9,058	9,142	9,105	9,209	9,302	9,256	9,222	9,365	9,465	9,503	9,469	9,514	9,579	9,606	9,575	9,223	8,887	336.7
2.	Olein	Rotterdam (US\$/Ton)	Feb'12	1,062.5	-	1,065.0	1,070.0	-	1,070.0	1,085.0	1,085.0	1,072.5	1,090.0	1,090.0	1,092.5	1,087.5	1,100.0	-	-	-	-	-	-	-	1,080.8	1,073.0	7.80
			Mar'12	1,062.5	-	1,065.0	1,070.0	-	1,070.0	1,085.0	1,085.0	1,072.5	1,090.0	1,090.0	1,092.5	1,087.5	1,100.0	1,105.0	-	-	-	-	-	-	1,082.7	1,070.8	11.90
			Apr'12/Jun'12	1,060.0	1,065.0	1,062.5	1,070.0	1,070.0	1,070.0	1,082.5	1,082.5	1,070.0	1,087.5	1,090.0	1,092.5	1,087.5	1,100.0	1,110.0	-	1,115.0	1,122.5	1,125.0	1,125.0	1,132.5	1,091.0	1,064.0	27.05
			Jul'12/Sep'12	-	1,065.0	-	-	-	-	-	-	-	-	-	-	-	-	1,107.5	1,107.5	1,110.0	1,120.0	1,122.5	1,125.0	1,132.5	1,111.3	1,050.0	61.25
		Jakarta (Rp/Kg)	SPOT	9,420.0	9,280.0	9,230.0	9,220.0	9,260.0	9,000.0	9,440.0	9,520.0	9,480.0	9,490.0	9,530.0	9,620.0	9,560.0	9,610.0	9,700.0	9,710.0	9,725.0	9,750.0	9,690.0	9,740.0	9,700.0	9,508.3	9,656.2	(147.86)
3.	Minyak Kelapa	Rotterdam (US\$/Ton)	Feb'12/Mar'12	1,410.0	1,410.0	1,380.0	1,400.0	1,400.0	1,390.0	1,410.0	1,420.0	1,405.0	1,415.0	1,420.0	-	-	-	-	-	-	-	-	-	-	1,405.5	1,376.6	28.9
			Mar'12/Apr'12	1,410.0	1,410.0	1,380.0	1,400.0	1,400.0	1,390.0	1,410.0	1,420.0	1,410.0	1,420.0	1,425.0	1,440.0	1,420.0	1,440.0	1,440.0	1,440.0	1,430.0	1,390.0	1,385.0	1,395.0	1,367.0	1,410.6	1,209.0	201.6
			Apr'12/Mei'12	-	-	-	-	-	1,400	-	1,425	1,415	1,425	1,430	1,445	1,420	1,440	1,440	-	1,430	1,400	1,395	1,385	1,372	1,416	1,415.0	0.9
		Bitung (Rp/Kg)	SPOT	12,438.0	12,259.0	12,128.0	12,301.0	12,314.0	12,210.0	12,284.0	12,489.0	12,394.0	12,504.0	12,554.0	12,674.0	12,538.0	12,730.0	12,744.0	12,764.0	12,688.0	12,321.0	12,329.0	12,487.0	12,135.0	12,442.1	12,978.7	(536.6)
4.	Kakao	New York (US\$/Ton)	Mar'12	2,291	2,225	2,225	2,300	2,263	2,273	2,263	2,236	2,156	2,199	2,270	2,270	2,270	-	-	-	-	-	-	-	-	2,249	2,250	(0.8)
			Mei'12	2,324	2,259	2,255	2,327	2,290	2,291	2,278	2,244	2,161	2,192	2,270	2,391	2,405	2,345	2,345	2,424	2,438	2,344	2,357	2,400	2,370	2,320	2,271	49.0
			Jul'12	2,350	2,284	2,282	2,353	2,317	2,315	2,303	2,271	2,185	2,215	2,291	2,405	2,428	2,367	2,367	2,441	2,453	2,364	2,374	2,414	2,383	2,341	2,290	50.7
		Makassar (Rp/Kg)	SPOT	17,512	16,673	16,866	17,527	17,213	17,284	17,045	16,961	16,296	16,709	17,357	17,270	17,334	18,025	18,045	18,788	18,938	18,086	18,284	18,774	18,352	17,588	17,302	285.7

Sambungan / Continued

Pebruari / February 2012

NO.	KOMODITAS	PASAR	BULAN PENYERAHAN	TANGGAL																				Rata2 bulan ini	Rata2 bulan lalu	Perubahan	
				1	2	3	6	7	8	9	10	13	14	15	16	17	20	21	22	23	24	27	28				29
5.	Kopi Arabika	New York (Sen US\$/Lbs)	Mar'12	215.05	233.20	227.15	233.95	-	226.75	225.70	224.65	218.50	225.70	215.10	200.40	199.30	200.05	200.05	204.65	200.75	202.00	203.25	204.45	206.50	203.31	223.97	(20.7)
			Mei'12	218.0	235.7	229.6	236.4	235.8	229.9	228.7	227.8	221.1	228.7	218.0	202.6	201.2	202.4	202.4	206.1	201.9	202.1	203.6	204.6	206.3	204.6	226.8	(22.2)
			Jul'12	220.9	238.0	232.0	239.0	238.4	232.6	231.4	230.5	223.9	231.4	220.8	205.5	204.2	205.3	205.3	208.9	204.7	204.8	206.5	207.4	209.1	207.5	229.5	(22.0)
		Medan (Rp/Kg)	SPOT	37102.0	-	-	-	-	-	-	-	-	-	-	-	-	-	-	-	-	-	-	-	-	37102.0	39031.2	(1,929.2)
6.	Kopi Robusta	London (US\$/Ton)	Mar'12	1,843	1,819	1,800	1,837	1,831	1,861	1,878	1,950	1,994	2,074	2,110	2,143	2,167	2,094	1,987	1,973	1,948	2,018	2,057	2,001	2,008	1,971	1,835	135.9
			Mei'12	1,870	1,848	1,826	1,864	1,857	1,876	1,890	1,930	1,934	1,944	1,954	1,979	2,039	1,994	1,987	1,973	1,950	2,018	2,056	2,012	2,008	1,943	1,864	79.4
			Jul'12	-	-	-	1,892	1,885	1,900	1,914	1,949	1,957	1,967	1,977	1,994	2,050	2,007	2,006	1,989	1,960	2,001	2,021	1,995	1,992	1,970	-	-
		B. Lampung (Rp/Kg)	SPOT	12,873	12,535	12,536	12,816	12,783	13,003	13,019	13,707	14,099	14,751	15,039	15,221	15,466	14,905	14,080	13,992	19,437	19,525	19,723	19,723	19,187	15,163	12,835	2,327.4
7.	Karet	Singapore (TSR-20)	Mar'12	378.5	376.8	373.4	375.7	381.7	379.5	384.8	380.8	374.9	375.1	375.5	377.5	373.3	372.5	373.7	380.6	380.3	381.6	381.3	377.8	379.0	377.8	349.4	28.4
			Apr'12	380.5	377.6	375.3	378.2	384.5	381.5	386.5	382.5	376.1	376.0	376.0	378.5	373.0	372.5	375.2	381.5	385.2	382.4	382.8	378.2	381.0	379.3	350.9	28.4
			Mei'12	-	-	-	379.0	385.0	382.4	386.4	383.0	377.8	377.0	377.5	379.0	374.7	374.1	376.8	382.5	383.0	384.0	384.4	379.5	382.0	380.5	-	-
		Palembang (Rp/Kg)	SPOT	33,607	33,123	33,506	33,453	34,030	33,795	33,974	33,931	33,511	33,581	33,629	33,605	33,386	33,339	33,485	34,161	34,176	34,294	34,418	34,278	34,114	33,781	31,373	2,407.4
8.	Jagung	Chicago (Sen US\$/Bushel)	Mar'12	639.00	642.00	643.00	644.50	644.25	642.25	642.50	637.00	631.75	639.50	633.50	627.00	636.25	636.25	641.75	629.50	638.25	639.50	640.75	644.50	653.50	639.36	631.56	7.8
			Mei'12	645.25	648.25	649.50	650.75	651.25	648.50	648.00	641.50	635.50	643.00	638.00	631.00	639.75	639.75	645.25	633.50	641.25	642.50	614.00	648.50	657.25	642.49	638.40	4.1
			Jul'12	648.75	651.75	653.50	655.50	656.25	652.50	652.25	645.75	639.25	646.00	641.50	634.00	642.75	642.75	648.25	637.50	644.25	644.75	646.50	650.75	658.75	647.30	643.32	4.0
		B. Lampung (Rp/Kg)	SPOT	1,762	1,744	1,766	1,768	1,769	1,763	1,748	1,752	1,746	1,766	1,753	1,729	1,757	1,758	1,773	1,748	1,770	1,773	1,783	1,802	1,808	1,764	1,762	1.6
9.	Lada Putih Muntok	London (US\$/Ton)	SPOT	9,950	9,950	9,950	9,950	9,950	9,950	9,950	9,950	9,950	9,950	9,950	9,950	9,950	10,200	10,200	10,200	10,200	10,200	10,200	10,200	10,250	10,048	10,037	10.72
		Feb'12	9,850	9850.00	9,850	9,850	9,850	9,850	9,850	9,850	9,850	9,850	9,850	9,850	9,850	9,850	10,000	10,000	10,000	10,000	10,000	10,000	10,000	10,000	9,907	-	-
		Pangkal Pinang (Rp/Kg)	SPOT	78,986	77,939	78,748	78,686	78,774	78,686	77,998	78,730	78,995	79,119	79,145	78,748	79,039	81,140	81,230	81,357	81,456	81,456	81,819	82,253	82,002	79,824	81,034	(1,210)
10.	Lada Hitam ASTA	London (US\$/Ton)	SPOT	-	-	-	-	-	-	-	-	-	-	-	-	-	-	-	-	-	-	-	-	-	-	-	-
		Feb'12	-	-	-	-	-	-	-	-	-	-	-	-	-	-	-	-	-	-	-	-	-	-	-	-	-
		B.Lampung (Rp/Kg)	SPOT	50,597	48,464	49,026	47,216	47,269	47,216	46,806	47,243	47,401	47,474	47,490	47,253	47,427	48,176	48,230	48,304	48,363	49,078	49,295	49,555	49,160	48,145	51,357	(3,211.6)

7. Grafik Perkembangan Harga Komoditi *Historical Commodity Price Charts*

PERKEMBANGAN HARGA CPO
Bulan Pebruari 2012

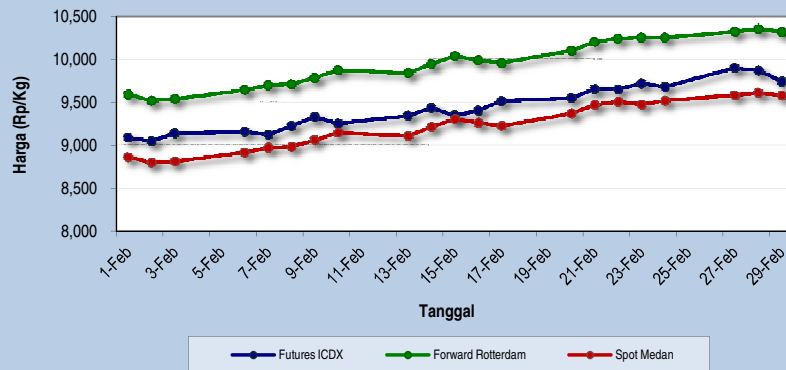

PERKEMBANGAN HARGA OLEIN
Bulan Pebruari 2012

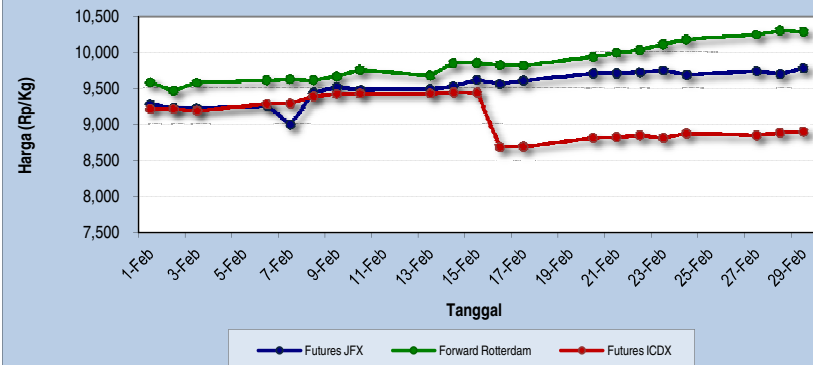

PERKEMBANGAN HARGA KAKAO
Bulan Pebruari 2012

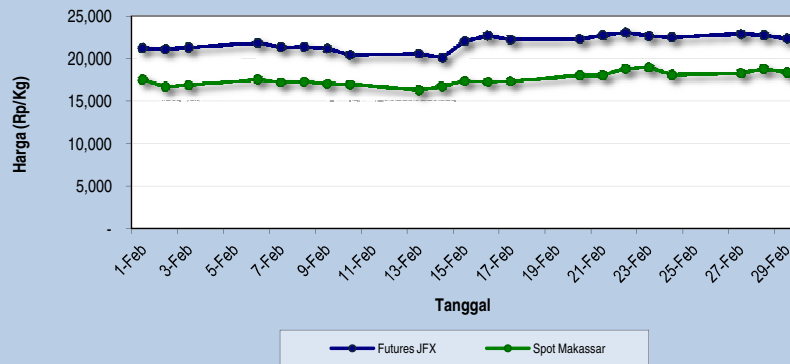

PERKEMBANGAN HARGA EMAS
Bulan Pebruari 2012

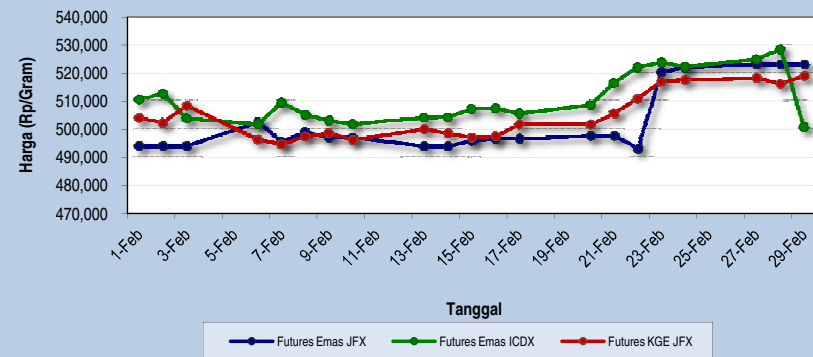

8. Rekapitulasi Penyelenggaraan Pasar Lelang *Auction Market Activities Recapitulation*

Pebruari / February 2012

NO	TANGGAL	PENYELENGGARA	TRANSAKSI	KOMODITI	JUMLAH PENJUAL	JUMLAH PEMBELI
1	15 Pebruari 2012	Jawa Barat	Rp 5,325,250,000	Beras, gula pasir, minyak goreng	8	3
2	22 Pebruari 2012	Yogyakarta	Rp 45,464,500,000	Pinang, kayu manis, sapi, beras, jagung, tomat, kemiri, cabe, gula pasir, telur ayam, kacang mete, minyak goreng, kacang tanah, jengkol, cengkeh, kubis, jambu, rumput laut	27	3
3	23 Pebruari 2012	Jawa Tengah	Rp 16,163,000,000	Beras, kentang, jagung, minyak goreng, gula pasir, arang, tomat cabe, salak, melinjo, bawang merah, gula kelapa, kubis, ikan	91	21
4	23 Pebruari 2012	Sulawesi Tenggara	Rp 1,274,200,000	Rumput laut, udang, sagu, kopra, kopi	13	3
5	23 Pebruari 2012	Sulawesi Utara	Rp 12,353,750,000	Jagung, kopra, jahe merah, gula merah, kacang, kayu, udang, salak, dodol	10	4
6	28 pebruari 2012	Jawa Timur	Rp 13,367,500,000	Beras, cabe, sapi, kentang, jengkol, kacang tanah, melon, jagung, tomat, kemiri, sari buah	280	104
TOTAL TRANSAKSI			Rp 93,948,200,000			

1. Ikhtisar Pasar Overview of The Market

<div>Kontrak (Contract) / bulan (Month)</div> <div>Uraian (Items)</div>	Olein (OLE) Jakarta Futures Exchange (JFX)			Olein (OLE10) Jakarta Futures Exchange (JFX)			RBD PALM OLEIN (OLEINTR) Indonesia Commodity & Derivatives Exchange (ICDX)		
	Peb '12	Mar '12	Perubahan / Change	Peb '12	Mar '12	Perubahan / Change	Peb '12	Mar '12	Perubahan / Change
Hari perdagangan (hari) Trading Days (days)	21	22	1	21	22	1	21	22	1
Jumlah Transaksi (kali) Frequency (times)	369	445	76	382	985	603	409	102	102
Volume Transaksi (lot) Volume (lots)	1037	1411	374	462	1354	892	463	159	159
Rata-rata Volume Harian (lot) Daily Volume Average (lots)	65	78	13	46	104	58	22	8	103
Volume Tertinggi (lot) High Volume (lots)	(20) 230	(28) 325	95	(29) 100	(30) 238	138	(02) 73	(15) 31	-42
Volume Terendah (lot) Low Volume (lots)	(07) 1	(07) 1	0	(17) 8	(28) 32	24	(29) 3	(16) 1	-2
Harga tertinggi (Rp) High Prices (Rp)	(13) 9.590	(14) 10.120	530	-	(07) 9.725	9725	-	(15) 9.350	9350
Harga terendah (Rp) Low Prices (Rp)	(07) 9.000	(05) 9.475	475	-	(07) 9.725	9725	-	(06) 8.755	8,755
Rata-rata harga harian (Rp) Daily Price Average (Rp)	9,354	9,883	529	9,354	9,883	529	9,282	9,003	-279

<div>Kontrak (Contract) / bulan (Month)</div> <div>Uraian (Items)</div>	Crude Palm Oil (CPOTR) Indonesia Commodity & Derivatives Exchange (ICDX)			Kakao / Cocoa (CC5) Jakarta Futures Exchange (JFX)		
	Peb '12	Mar '12	Perubahan / Change	Peb '12	Mar '12	Perubahan / Change
Hari perdagangan (hari) Trading Days (days)	21	22	1	21	22	1
Jumlah Transaksi (kali) Frequency (times)	24,920	22,406	-2,514	2,619	4,099	1,480
Volume Transaksi (lot) Volume (lots)	63,681	70,885	7,204	3,069	4,187	1,118
Rata-rata Volume Harian (lot) Daily Volume Average (lots)	3,032	375	-2,657	146	199	20
Volume Tertinggi (lot) High Volume (lots)	(29) 3602	(13) 4037	435	(16) 253	(22) 308	55
Volume Terendah (lot) Low Volume (lots)	(07) 1425	(30) 2882	1457	(07) 84	(07) 94	10
Harga tertinggi (Rp) High Prices (Rp)	-	-	-	(06) 22.070	(27) 23.040	970
Harga terendah (Rp) Low Prices (Rp)	-	-	-	(14) 20.000	(16) 21.490	1,490
Rata-rata harga harian (Rp) Daily Price Average (Rp)	9,282	9,922	640	20,539	20,090	-449

<div>Kontrak (Contract) / bulan (Month)</div> <div>Uraian (Items)</div>	Emas / Gold (GOL) Jakarta Futures Exchange (JFX)			Emas / Gold (GOL250) Jakarta Futures Exchange (JFX)			Emas/Gold (GOLDGR) Indonesia Commodity & Derivatives Exchange (ICDX)		
	Peb '12	Mar '12	Perubahan / Change	Peb '12	Mar '12	Perubahan / Change	Peb '12	Mar '12	Perubahan / Change
Hari perdagangan (hari) Trading Days (days)	21	22	1	21	22	1	21	22	1
Jumlah Transaksi (kali) Frequency (times)	81	189	108	395	534	139	101	32	-69
Volume Transaksi (lot) Volume (lots)	1001	1364	363	2047	2043	-4	397	348	-49
Rata-rata Volume Harian (lot) Daily Volume Average (lots)	143	195	52	102	108	6	26	39	13
Volume Tertinggi (lot) High Volume (lots)	(06) 300	(28) 370	70	(22) 330	(28) 382	52	(28) 131	(22) 80	-51
Volume Terendah (lot) Low Volume (lots)	(09) 1	(23) 2	1	(07) 10	(08) 8	-2	(20) 1	(30) 20	19
Harga tertinggi (Rp) High Prices (Rp)	(06) 502.500	(27) 504.400	1,900	(13) 494.800	(27) 507.300	12,500	-	-	-
Harga terendah (Rp) Low Prices (Rp)	(13) 493.200	(21) 499.100	5,900	(15) 490.100	(21) 499.500	9,400	-	-	-
Rata-rata harga harian (Rp) Daily Price Average (Rp)	499,200	511,228	12,028	497,518	511,622	14,104	510,652	498,591	-12,061

<div>Kontrak (Contract) / bulan (Month)</div> <div>Uraian (Items)</div>	Gulir Emas / Rolling Gold (KGE) Jakarta Futures Exchange (JFX)			Gulir Emas / Rolling Gold (KGEUSD) Jakarta Futures Exchange (JFX)			Gulir Indeks Emas / Rolling Gold Index (KIE) Bursa Berjangka Jakarta (BBJ)		
	Peb '12	Mar '12	Perubahan / Change	Peb '12	Mar '12	Perubahan / Change	Peb '12	Mar '12	Perubahan / Change
Hari perdagangan (hari) Trading Days (days)	21	22	1	21	22	1	21	22	1
Jumlah Transaksi (kali) Frequency (times)	-	2	2	92	50	-42	146	142	-4
Volume Transaksi (lot) Volume (lots)	-	2	2	1590	1100	-490	1,810	2,206	396
Rata-rata Volume Harian (lot) Daily Volume Average (lots)	-	2	2	145	275	130	201	170	-31
Volume Tertinggi (lot) High Volume (lots)	-	(05) 2	2	(23) 520	(21) 520	200	(22) 829	(26) 606	-223
Volume Terendah (lot) Low Volume (lots)	-	(05) 2	2	(22) 1	(07) 140	-167	(15) 2	(05) 1	-1
Harga tertinggi (Rp) High Prices (Rp)	-	(05) 497.200	497,200	(23) 1786	(06) 1691	52	(27) 9.180	(27) 9.194	14
Harga terendah (Rp) Low Prices (Rp)	-	(05) 497.200	497,200	(16) 1707	(21) 1652	109	(03) 8.950	(05) 9.125	175
Rata-rata harga harian (Rp) Daily Price Average (Rp)	504,991	492,903	-12,088	1,743	1,677	-66	9,000	9,142	142

<div>Kontrak (Contract) / bulan (Month)</div> <div>Uraian (Items)</div>	Tunda Serah Emas GOLDUD Indonesia Commodity & Derivatives Exchange (ICDX)			Tunda Serah Emas GOLDID Indonesia Commodity & Derivatives Exchange (ICDX)		
	Peb '12	Mar '12	Perubahan / Change	Peb '12	Mar '12	Perubahan / Change
Hari perdagangan (hari) Trading Days (days)	21	22	1	21	22	1
Jumlah Transaksi (kali) Frequency (times)	3,496	2,222	-1,274	259	300	41
Volume Transaksi (lot) Volume (lots)	10,596	8,713	-1,883	488	569	81
Rata-rata Volume Harian (lot) Daily Volume Average (lots)	505	396	-109	23	26	3
Volume Tertinggi (lot) High Volume (lots)	(23) 1187	(06) 1111	-76	(02) 86	(22) 107	21
Volume Terendah (lot) Low Volume (lots)	(01) 170	(19) 158	-12	(27) 3	(07) 1	-2
Harga tertinggi (Rp) High Prices (Rp)	(29) 1.790	(01) 1.723	-67	(29) 1.790	(01) 1.725	-65
Harga terendah (Rp) Low Prices (Rp)	(29) 1.692	(22) 1.629	-63	(29) 1.708	(22) 1.635	-73
Rata-rata harga harian (Rp) Daily Price Average (Rp)	1,741	1,676	-65	1,741	1,676	-65

2. Harga Bulanan / *Monthly Prices*

Olein (OLE) Jakarta Futures Exchange (JFX)

Maret / March '12

Bulan Penyerahan /Delivery Months	Mar.'12 (Rp/Kg)	Apr.'12 (Rp/Kg)	Mei.'12 (Rp/Kg)	Juni.'12 (Rp/Kg)	Juli.'12 (Rp/Kg)	Agust.'12 (Rp/Kg)	Sept.'12 (Rp/Kg)
Uraian / Items							
Pembukaan <i>Open</i>	9,475	9,685	10,040	9,620	9,770	9,975	9,795
Tertinggi <i>High</i>	10,120	10,330	10,270	10,340	10,350	10,235	10,240
Terendah <i>Low</i>	10,030	9,685	9,920	9,600	9,770	9,810	9,795
Penutupan <i>Settlement</i>	10,120	10,175	10,115	10,090	10,085	10,055	10,040

Olein (OLE 10) Jakarta Futures Exchange (JFX)

Maret / March '12

Bulan Penyerahan /Delivery Months	Mar.'12 (Rp/Kg)	Apr.'12 (Rp/Kg)	Mei.'12 (Rp/Kg)	Juni.'12 (Rp/Kg)	Juli.'12 (Rp/Kg)	Agust.'12 (Rp/Kg)	Sept.'12 (Rp/Kg)
Uraian / Items							
Pembukaan <i>Open</i>	9,725	9,740	9,725	9,730	9,715	9,950	9,930
Tertinggi <i>High</i>	9,725	10,110	10,210	10,040	10,230	10,240	10,245
Terendah <i>Low</i>	9,725	9,670	9,690	9,670	9,705	9,900	9,885
Penutupan <i>Settlement</i>	10,120	10,175	10,115	10,090	10,085	10,055	10,040

RBD PALM OLEIN (OLEINTR)
Indonesia Commodity & Derivatives Exchange (ICDX)

Maret / March '12

Bulan Penyerahan /Delivery Months Uraian / Items	Mar.'12 (Rp/Kg)	Apr.'12 (Rp/Kg)	Mei.'12 (Rp/Kg)	Juni.'12 (Rp/Kg)	Juli.'12 (Rp/Kg)	Agust.'12 (Rp/Kg)	Sept.'12 (Rp/Kg)
Pembukaan <i>Open</i>	8,785	8,845	8,840	9,100	-	-	-
Tertinggi <i>High</i>	9,350	9,485	9,500	9,465	-	-	-
Terendah <i>Low</i>	8,755	8,800	8,795	9,100	-	-	-
Penutupan <i>Settlement</i>	9,170	9,285	9,355	9,365	8,910	8,910	8,910

Crude Palm Oil (CPOTR)
Indonesia Commodity & Derivatives Exchange (ICDX)

Maret / March '12

Bulan Penyerahan /Delivery Months Uraian / Items	Mar.'12 (Rp/Kg)	Apr.'12 (Rp/Kg)	Mei.'12 (Rp/Kg)	Juni.'12 (Rp/Kg)	Juli.'12 (Rp/Kg)	Agust.'12 (Rp/Kg)	Sept.'12 (Rp/Kg)
Pembukaan <i>Open</i>	-	9,825	9,825	9,775	10,250	-	-
Tertinggi <i>High</i>	-	10,330	10,435	10,430	10,385	-	-
Terendah <i>Low</i>	-	9,650	9,695	9,695	10,025	-	-
Penutupan <i>Settlement</i>	10,100	10,215	10,280	10,230	10,165	10,165	10,165

Kakao / Cocoa (CC5)

Jakarta Futures Exchange (JFX)

Maret / March '12

Bulan Penyerahan /Delivery Months Uraian / Items	Mar.'12 (Rp/Kg)	Mei.'12 (Rp/Kg)	Jul.'12 (Rp/Kg)	Sept.'12 (Rp/Kg)	Des.'12 (Rp/Kg)	Mar.'13 (Rp/Kg)
Pembukaan <i>Open</i>	-	22,320	22,370	22,490	22,600	22,960
Tertinggi <i>High</i>	-	22,920	23,040	23,160	23,210	23,040
Terendah <i>Low</i>	-	21,070	21,130	21,310	21,430	21,490
Penutupan <i>Settlement</i>	20,090	21,200	21,280	21,420	21,580	21,650

Emas / Gold (GOL)

Jakarta Futures Exchange (JFX)

Maret / March '12

Bulan Penyerahan /Delivery Months Uraian / Items	Mar.'12 (Rp/gr)	Apr.'12 (Rp/gr)	Mei.'12 (Rp/gr)	Jun.'12 (Rp/gr)
Pembukaan <i>Open</i>	500,100	502,300	507,200	-
Tertinggi <i>High</i>	504,400	503,700	507,600	-
Terendah <i>Low</i>	499,100	500,000	507,200	-
Penutupan <i>Settlement</i>	508,400	500,700	506,800	507,850

Emas / Gold (GOL250)

Jakarta Futures Exchange (JFX)

Maret / March '12

Bulan Penyerahan /Delivery Months Uraian / Items	Mar.'12 (Rp/gr)	Apr.'12 (Rp/gr)	Mei.'12 (Rp/gr)	Jun.'12 (Rp/gr)
Pembukaan <i>Open</i>	500,000	514,300	525,000	502,650
Tertinggi <i>High</i>	507,300	515,000	525,350	507,950
Terendah <i>Low</i>	499,500	498,700	503,200	502,650
Penutupan <i>Settlement</i>	508,900	499,800	506,800	507,850

Emas / Gold (GOLDGR)
Indonesia Commodity & Derivatives Exchange (ICDX)

Maret / March '12

Bulan Penyerahan /Delivery Months Uraian / Items	Mar.'12 (Rp/gr)	Apr.'12 (Rp/gr)	Mei.'12 (Rp/gr)	Jun.'12 (Rp/gr)	Jul.'12 (Rp/gr)	Agt.'12 (Rp/gr)	Sep'12 (Rp/gr)	Okt'12 (Rp/gr)	Nop'12 (Rp/gr)	Des'12 (Rp/gr)	Jan '13 (Rp/gr)	Peb '13 (Rp/gr)
Pembukaan <i>Open</i>	-	-	489,900	-	-	-	-	-	-	-	-	-
Tertinggi <i>High</i>	-	-	509,500	-	-	-	-	-	-	-	-	-
Terendah <i>Low</i>	-	-	489,900	-	-	-	-	-	-	-	-	-
Penutupan <i>Settlement</i>	497,600	499,200	501,000	502,800	504,600	506,600	508,500	510,600	512,600	514,700	516,900	519,100

Maret / March '12

Kontrak /Contract Uraian / Items	Gulir Emas / Rolling Gold (KGE) (Rp/gr)	Gulir Emas / Rolling Gold (KGEUSD) (USD/T.Ounce)	Gulir Indeks Emas / Rolling Gold Index (KIE) (Point)	Tunda Serah Emas (GOLDID) (USD/T.Ounce)	Tunda Serah Emas (GOLDUD) (USD/T.Ounce)
	Jakarta Futures Exchange (JFX)			Indonesia Commodity & Derivatives Exchange (ICDX)	
Pembukaan <i>Open</i>	497,200	1,690.10	9,125	1,706.60	1,704.90
Tertinggi <i>High</i>	497,200	1,690.90	9,194	1,724.90	1,723.30
Terendah <i>Low</i>	497,200	1,677.00	9,125	1,635.10	1,628.80
Penutupan <i>Settlement</i>	489,633	1,668.30	9,144	1,667.60	1,667.60

3. Harga Harian / Daily Prices

Olein (OLE) Jakarta Futures Exchange (JFX)																	Maret / March '12
Tanggal / Date	Bulan Penyerahan / Delivery Months	Maret / March '12				April / April '12				Mei / May '12				Juni / June '12			
		Pembukaan Open (Rp/Kg)	Tertinggi High (Rp/Kg)	Terendah Low (Rp/Kg)	Penutupan Settlement (Rp/Kg)	Pembukaan Open (Rp/Kg)	Tertinggi High (Rp/Kg)	Terendah Low (Rp/Kg)	Penutupan Settlement (Rp/Kg)	Pembukaan Open (Rp/Kg)	Tertinggi High (Rp/Kg)	Terendah Low (Rp/Kg)	Penutupan Settlement (Rp/Kg)	Pembukaan Open (Rp/Kg)	Tertinggi High (Rp/Kg)	Terendah Low (Rp/Kg)	Penutupan Settlement (Rp/Kg)
1-Mar-12	-	-	-	-	9,750	-	-	-	9,700	-	-	-	9,720	9,620	9,640	9,620	9,750
2-Mar-12	-	-	-	-	9,760	-	-	-	9,695	-	-	-	9,715	9,770	9,770	9,765	9,750
5-Mar-12	-	9,475	9,475	9,475	9,745	-	-	-	9,755	-	-	-	9,760	9,600	9,630	9,600	9,750
6-Mar-12	-	-	-	-	9,735	-	-	-	9,720	-	-	-	9,725	-	-	-	9,720
7-Mar-12	-	-	-	-	9,765	9,685	9,685	9,685	9,685	-	-	-	9,740	-	-	-	9,735
8-Mar-12	-	-	-	-	9,795	9,765	9,765	9,765	9,765	-	-	-	9,775	-	-	-	9,765
9-Mar-12	-	-	-	-	9,935	-	-	-	9,940	-	-	-	9,930	9,775	9,785	9,775	9,925
12-Mar-12	-	-	-	-	10,000	-	-	-	9,905	-	-	-	9,885	-	-	-	9,915
13-Mar-12	-	-	-	-	10,020	-	-	-	9,935	-	-	-	9,950	-	-	-	9,930
14-Mar-12	10,030	10,120	10,030	10,085	-	-	-	-	10,010	-	-	-	10,025	-	-	-	9,995
15-Mar-12	-	-	-	10,120	-	-	-	-	10,030	-	-	-	10,050	9,845	9,860	9,845	10,025
16-Mar-12	-	-	-	-	-	-	-	-	10,095	-	-	-	10,055	-	-	-	10,035
19-Mar-12	-	-	-	-	-	-	-	-	10,055	10,040	10,040	10,000	10,035	-	-	-	10,045
20-Mar-12	-	-	-	-	-	-	-	-	10,000	10,030	10,030	9,920	10,015	9,900	9,920	9,895	10,005
21-Mar-12	-	-	-	-	-	9,810	9,900	9,810	9,985	9,990	9,990	9,915	9,980	-	-	-	9,960
22-Mar-12	-	-	-	-	-	-	-	-	9,935	9,940	9,940	9,880	9,875	-	-	-	9,860
23-Mar-12	-	-	-	-	-	-	-	-	-	-	-	-	-	-	-	-	-
26-Mar-12	-	-	-	-	-	-	-	-	10,075	-	-	-	10,025	-	-	-	10,000
27-Mar-12	-	-	-	-	-	10,200	10,290	10,110	10,270	9,990	9,990	9,920	10,195	-	-	-	10,260
28-Mar-12	-	-	-	-	-	10,110	10,270	10,110	10,200	-	-	-	10,175	-	-	-	10,165
29-Mar-12	-	-	-	-	-	-	-	-	10,190	10,100	10,120	10,070	10,170	10,340	10,340	10,340	10,155
30-Mar-12	-	-	-	-	-	10,300	10,330	10,300	10,175	10,180	10,270	10,110	10,115	-	-	-	10,090
Tertinggi High		(14) 10,120				(30) 10,330				(30) 10,270				(29) 10,340			
Terendah Low		(14) 10,030				(07) 9,685				(27) 9,920				(05) 9,600			
Rata-Rata Average		9,883				9,958				9,948				9,945			

Sambungan / Continued

Maret / March '12

Tanggal / Date	Bulan Penyerahan / Delivery Months	Juli / July '12				Agustus / August '12				September / September '12			
		Pembukaan Open (Rp/Kg)	Tertinggi High (Rp/Kg)	Terendah Low (Rp/Kg)	Penutupan Settlement (Rp/Kg)	Pembukaan Open (Rp/Kg)	Tertinggi High (Rp/Kg)	Terendah Low (Rp/Kg)	Penutupan Settlement (Rp/Kg)	Pembukaan Open (Rp/Kg)	Tertinggi High (Rp/Kg)	Terendah Low (Rp/Kg)	Penutupan Settlement (Rp/Kg)
1-Mar-12	-	-	-	-	9,760	-	-	-	9,760	-	-	-	-
2-Mar-12	-	-	-	-	9,760	-	-	-	9,740	-	-	-	-
5-Mar-12	-	-	-	-	9,745	-	-	-	9,740	-	-	-	-
6-Mar-12	-	-	-	-	9,745	-	-	-	9,740	-	-	-	-
7-Mar-12	-	-	-	-	9,750	-	-	-	9,745	-	-	-	-
8-Mar-12	-	-	-	-	9,770	-	-	-	9,775	-	-	-	-
9-Mar-12	-	-	-	-	9,920	-	-	-	9,905	-	-	-	-
12-Mar-12	-	-	-	-	9,920	-	-	-	9,900	-	-	-	-
13-Mar-12	9,770	9,780	9,770	9,925	-	-	-	-	9,920	-	-	-	-
14-Mar-12	-	-	-	-	9,955	-	-	-	9,945	-	-	-	-
15-Mar-12	9,970	9,995	9,960	10,010	9,975	9,975	9,960	9,995	9,995	-	-	-	-
16-Mar-12	-	-	-	-	10,010	-	-	-	10,000	-	-	-	9,985
19-Mar-12	-	-	-	-	10,005	-	-	-	9,990	-	-	-	9,975
20-Mar-12	-	-	-	-	10,000	-	-	-	9,970	-	-	-	9,935
21-Mar-12	-	-	-	-	9,960	-	-	-	9,920	-	-	-	9,905
22-Mar-12	9,810	9,810	9,790	9,845	-	-	-	-	9,805	-	-	-	9,790
23-Mar-12	-	-	-	-	-	-	-	-	-	-	-	-	-
26-Mar-12	-	-	-	-	9,975	9,810	9,910	9,810	9,950	9,795	9,845	9,795	9,900
27-Mar-12	9,825	9,845	9,825	10,235	-	-	-	-	10,235	-	-	-	10,245
28-Mar-12	-	-	-	-	10,155	10,230	10,235	10,200	10,150	10,240	10,240	10,210	10,145
29-Mar-12	10,350	10,350	10,335	10,150	-	-	-	-	10,145	-	-	-	10,135
30-Mar-12	-	-	-	-	10,085	-	-	-	10,055	-	-	-	10,040
Tertinggi High		(21) 10,350				(28) 10,235				(28) 10,240			
Terendah Low		(13) 9,770				(26) 9,810				(26) 9,795			
Rata-Rata Average		9,937				9,923				10,006			

Olein (OLE10)
Jakarta Futures Exchange (JFX)

Maret / March '12

Tanggal / Date	Bulan Penyerahan / Delivery Months	Maret / March '12				April / April '12				Mei / May '12				Juni / June '12			
		Pembukaan Open (Rp/Kg)	Tertinggi High (Rp/Kg)	Terendah Low (Rp/Kg)	Penutupan Settlement (Rp/Kg)	Pembukaan Open (Rp/Kg)	Tertinggi High (Rp/Kg)	Terendah Low (Rp/Kg)	Penutupan Settlement (Rp/Kg)	Pembukaan Open (Rp/Kg)	Tertinggi High (Rp/Kg)	Terendah Low (Rp/Kg)	Penutupan Settlement (Rp/Kg)	Pembukaan Open (Rp/Kg)	Tertinggi High (Rp/Kg)	Terendah Low (Rp/Kg)	Penutupan Settlement (Rp/Kg)
1-Mar-12	-	-	-	-	9.750	-	-	-	9.700	-	-	-	9.720	-	-	-	9.750
2-Mar-12	-	-	-	-	9.760	-	-	-	9.695	-	-	-	9.715	-	-	-	9.750
5-Mar-12	-	-	-	-	9.745	-	-	-	9.755	-	-	-	9.760	-	-	-	9.750
6-Mar-12	-	-	-	-	9.735	9.740	9.740	9.710	9.720	9.725	9.745	9.725	9.725	9.730	9.750	9.710	9.720
7-Mar-12	9.725	9.725	9.725	9.765	9.720	9.720	9.670	9.685	9.685	9.725	9.690	9.740	9.720	9.720	9.670	9.735	9.735
8-Mar-12	-	-	-	-	9.795	-	-	-	9.855	-	-	-	9.775	-	-	-	9.765
9-Mar-12	-	-	-	-	9.935	-	-	-	9.940	9.780	9.800	9.780	9.930	9.770	9.790	9.760	9.925
12-Mar-12	-	-	-	-	10.000	-	-	-	9.905	9.900	9.945	9.900	9.885	9.920	9.950	9.910	9.915
13-Mar-12	-	-	-	-	10.020	-	-	-	9.935	9.900	9.895	9.875	9.950	9.910	9.920	9.900	9.930
14-Mar-12	-	-	-	-	10.085	-	-	-	10.010	9.930	9.970	9.925	10.025	9.920	9.960	9.920	9.995
15-Mar-12	-	-	-	-	10.120	-	-	-	10.030	-	-	-	10.050	9.990	9.990	9.930	10.025
16-Mar-12	-	-	-	-	-	-	-	-	10.095	-	-	-	10.055	-	-	-	10.035
19-Mar-12	-	-	-	-	-	-	-	-	10.055	-	-	-	10.035	-	-	-	10.045
20-Mar-12	-	-	-	-	-	-	-	-	10.000	-	-	-	10.015	-	-	-	10.005
21-Mar-12	-	-	-	-	-	-	-	-	9.985	-	-	-	9.980	10.030	10.040	10.010	9.960
22-Mar-12	-	-	-	-	-	-	-	-	9.935	-	-	-	9.875	-	-	-	9.860
23-Mar-12	-	-	-	-	-	-	-	-	-	-	-	-	-	-	-	-	-
26-Mar-12	-	-	-	-	-	-	-	-	10.075	-	-	-	10.025	-	-	-	10.000
27-Mar-12	-	-	-	-	-	-	-	-	10.270	-	-	-	10.195	-	-	-	10.260
28-Mar-12	-	-	-	-	-	-	-	-	10.200	-	-	-	10.175	-	-	-	10.165
29-Mar-12	-	-	-	-	-	10.000	10.110	10.000	10.190	10.100	10.120	10.030	10.170	-	-	-	10.155
30-Mar-12	-	-	-	-	-	10.000	10.105	10.000	10.175	10.100	10.210	10.030	10.115	-	-	-	10.090
Tertinggi High			(07)	9,725			(29)	10,110			(30)	10,210			(21)	10,040	
Terendah Low			(07)	9,725			(07)	9,670			(07)	9,690			(07)	9,670	
Rata-Rata Average				9,883				9,962				9,948				9,929	

Sambungan / Continued

Maret / March '12

Tanggal / Date	Bulan Penyerahan / Delivery Months	Juli / July '12				Agustus / August '12				September / September '12			
	Pembukaan Open (Rp/Kg)	Tertinggi High (Rp/Kg)	Terendah Low (Rp/Kg)	Penutupan Settlement (Rp/Kg)	Pembukaan Open (Rp/Kg)	Tertinggi High (Rp/Kg)	Terendah Low (Rp/Kg)	Penutupan Settlement (Rp/Kg)	Pembukaan Open (Rp/Kg)	Tertinggi High (Rp/Kg)	Terendah Low (Rp/Kg)	Penutupan Settlement (Rp/Kg)	
1-Mar-12	-	-	-	9,760	-	-	-	9,760	-	-	-	-	
2-Mar-12	-	-	-	9,760	-	-	-	9,740	-	-	-	-	
5-Mar-12	-	-	-	9,745	-	-	-	9,740	-	-	-	-	
6-Mar-12	9,715	9,745	9,715	9,745	-	-	-	9,740	-	-	-	-	
7-Mar-12	9,735	9,735	9,705	9,750	-	-	-	9,745	-	-	-	-	
8-Mar-12	-	-	-	9,770	-	-	-	9,775	-	-	-	-	
9-Mar-12	9,765	9,795	9,765	9,920	-	-	-	9,905	-	-	-	-	
12-Mar-12	-	-	-	9,920	-	-	-	9,900	-	-	-	-	
13-Mar-12	9,905	9,940	9,900	9,925	-	-	-	9,920	-	-	-	-	
14-Mar-12	9,915	9,955	9,915	9,955	9,950	9,955	9,925	9,945	-	-	-	-	
15-Mar-12	9,965	9,965	9,935	10,010	9,950	9,950	9,920	9,995	-	-	-	-	
16-Mar-12	-	-	-	10,010	-	-	-	10,000	-	-	-	9,985	
19-Mar-12	-	-	-	10,005	-	-	-	9,990	-	-	-	9,975	
20-Mar-12	-	-	-	10,000	-	-	-	9,970	-	-	-	9,935	
21-Mar-12	10,035	10,035	9,995	9,960	9,970	9,990	9,965	9,920	9,930	9,960	9,930	9,905	
22-Mar-12	9,970	9,970	9,940	9,845	9,930	9,930	9,900	9,805	9,910	9,910	9,885	9,790	
23-Mar-12	-	-	-	-	-	-	-	-	-	-	-	-	
26-Mar-12	-	-	-	-	-	-	-	9,950	-	-	-	9,900	
27-Mar-12	9,900	9,995	9,900	10,235	9,915	9,945	9,915	10,235	-	-	-	10,245	
28-Mar-12	10,230	10,230	10,200	10,155	10,240	10,240	10,210	10,150	10,245	10,245	10,205	10,145	
29-Mar-12	10,150	10,150	10,110	10,150	10,140	10,140	10,100	10,145	-	-	-	10,135	
30-Mar-12	-	-	-	10,085	10,140	10,140	10,110	10,055	10,130	10,150	10,100	10,040	
Tertinggi High		(28)	10,230			(28)	10,240			(28)	10,245		
Terendah Low		(07)	9,705			(22)	9,900			(22)	9,885		
Rata-Rata Average			9,937				9,923				10,008		

RBD PALM OLEIN (OLEINTR)
Indonesia Commodity & Derivatives Exchange (ICDX)

Maret / March '12

Tanggal / Date	Bulan Penyerahan / Delivery Months	Maret / March '12				April / April '12				Mei / May '12				Juni / June '12			
		Pembukaan Open (Rp/Kg)	Tertinggi High (Rp/Kg)	Terendah Low (Rp/Kg)	Penutupan Settlement (Rp/Kg)	Pembukaan Open (Rp/Kg)	Tertinggi High (Rp/Kg)	Terendah Low (Rp/Kg)	Penutupan Settlement (Rp/Kg)	Pembukaan Open (Rp/Kg)	Tertinggi High (Rp/Kg)	Terendah Low (Rp/Kg)	Penutupan Settlement (Rp/Kg)	Pembukaan Open (Rp/Kg)	Tertinggi High (Rp/Kg)	Terendah Low (Rp/Kg)	Penutupan Settlement (Rp/Kg)
1-Mar-12		8,785	8,785	8,785	8,900	8,845	8,845	8,845	8,845	8,840	8,840	8,840	8,840	-	-	-	8,910
2-Mar-12		-	-	-	8,860	9,000	9,000	9,000	8,900	8,995	8,995	8,995	8,900	-	-	-	8,910
5-Mar-12		8,805	8,805	8,805	8,815	8,810	8,810	8,810	8,810	8,810	8,810	8,810	8,810	-	-	-	8,910
6-Mar-12		8,755	8,810	8,755	8,865	8,800	8,800	8,800	8,800	8,795	8,795	8,795	8,795	-	-	-	8,910
7-Mar-12		8,875	8,875	8,875	8,880	8,825	8,825	8,825	8,825	-	-	-	8,795	-	-	-	8,910
8-Mar-12		8,910	8,910	8,910	8,945	8,890	9,065	8,890	8,960	8,925	8,940	8,925	8,940	-	-	-	8,910
9-Mar-12		-	-	-	9,045	8,920	9,000	8,920	9,000	8,895	9,010	8,895	9,010	-	-	-	8,910
12-Mar-12		9,035	9,130	9,035	9,170	9,035	9,285	8,985	9,285	9,060	9,245	8,975	9,245	--	--	--	8,910
13-Mar-12		9,200	9,200	9,200	9,150	9,290	9,305	9,290	9,305	9,295	9,300	9,235	9,300	-	-	-	8,910
14-Mar-12		9,300	9,300	9,300	9,235	9,355	9,380	9,355	9,380	9,230	9,370	9,230	9,370	-	-	-	8,910
15-Mar-12		9,350	9,350	9,350	9,170	9,360	9,485	9,360	9,485	9,335	9,500	9,335	9,500	-	-	-	8,910
16-Mar-12		-	-	-	-	-	-	-	9,240	9,230	9,230	9,230	9,230	-	-	-	8,925
19-Mar-12		-	-	-	-	9,155	9,155	9,155	9,220	9,185	9,185	9,185	9,185	9,100	9,100	9,100	9,100
20-Mar-12		-	-	-	-	9,415	9,415	9,200	9,165	9,340	9,340	9,160	9,160	-	-	-	9,100
21-Mar-12		-	-	-	-	9,250	9,250	9,200	9,120	9,240	9,240	9,215	9,215	9,265	9,265	9,225	9,225
22-Mar-12		-	-	-	-	9,220	9,250	9,160	9,080	9,245	9,255	9,220	9,225	9,260	9,260	9,260	9,260
23-Mar-12		-	-	-	-	-	-	-	9,080	-	-	-	9,225	-	-	-	9,260
26-Mar-12		-	-	-	-	9,250	9,485	9,250	9,275	9,270	9,470	9,270	9,470	9,365	9,460	9,365	9,460
27-Mar-12		-	-	-	-	9,305	9,305	9,305	9,340	9,380	9,465	9,325	9,325	9,465	9,465	9,465	9,370
28-Mar-12		-	-	-	-	9,325	9,330	9,325	9,350	9,365	9,365	9,365	9,365	9,395	9,395	9,395	9,395
29-Mar-12		-	-	-	-	9,325	9,375	9,325	9,335	9,370	9,370	9,355	9,355	9,385	9,385	9,375	9,375
30-Mar-12		-	-	-	-	9,325	9,325	9,325	9,285	-	-	-	9,355	9,365	9,365	9,365	9,365
Tertinggi High		(15) 9,350				(26) 9,485				(15) 9,500				(27) 9,465			
Terendah Low		(06) 8,755				(06) 8,800				(06) 8,795				(19) 9,100			
Rata-Rata		9,003				9,140				9,164				9,084			

Sambungan / Continued

Maret / March '12

Tanggal / Date	Bulan Penyerahan / Delivery Months	Juli / July '12				Agustus / August '12				September / September '12			
		Pembukaan Open (Rp/Kg)	Tertinggi High (Rp/Kg)	Terendah Low (Rp/Kg)	Penutupan Settlement (Rp/Kg)	Pembukaan Open (Rp/Kg)	Tertinggi High (Rp/Kg)	Terendah Low (Rp/Kg)	Penutupan Settlement (Rp/Kg)	Pembukaan Open (Rp/Kg)	Tertinggi High (Rp/Kg)	Terendah Low (Rp/Kg)	Penutupan Settlement (Rp/Kg)
1-Mar-12		-	-	-	8,910	-	-	-	8,910	-	-	-	-
2-Mar-12		-	-	-	8,910	-	-	-	8,910	-	-	-	-
5-Mar-12		-	-	-	8,910	-	-	-	8,910	-	-	-	-
6-Mar-12		-	-	-	8,910	-	-	-	8,910	-	-	-	-
7-Mar-12		-	-	-	8,910	-	-	-	8,910	-	-	-	-
8-Mar-12		-	-	-	8,910	-	-	-	8,910	-	-	-	-
9-Mar-12		-	-	-	8,910	-	-	-	8,910	-	-	-	-
12-Mar-12		--	--	--	8,910	--	--	--	8,910	-	-	-	-
13-Mar-12		-	-	-	8,910	-	-	-	8,910	-	-	-	-
14-Mar-12		-	-	-	8,910	-	-	-	8,910	-	-	-	-
15-Mar-12		-	-	-	8,910	-	-	-	8,910	-	-	-	-
16-Mar-12		-	-	-	8,910	-	-	-	8,910	-	-	-	8,910
19-Mar-12		-	-	-	8,910	-	-	-	8,910	-	-	-	8,910
20-Mar-12		-	-	-	8,910	-	-	-	8,910	-	-	-	8,910
21-Mar-12		-	-	-	8,910	-	-	-	8,910	-	-	-	8,910
22-Mar-12		-	-	-	8,910	-	-	-	8,910	-	-	-	8,910
23-Mar-12		-	-	-	8,910	-	-	-	8,910	-	-	-	8,910
26-Mar-12		-	-	-	8,910	-	-	-	8,910	-	-	-	8,910
27-Mar-12		-	-	-	8,910	-	-	-	8,910	-	-	-	8,910
28-Mar-12		-	-	-	8,910	-	-	-	8,910	-	-	-	8,910
29-Mar-12		-	-	-	8,910	-	-	-	8,910	-	-	-	8,910
30-Mar-12		-	-	-	8,910	-	-	-	8,910	-	-	-	8,910
Tertinggi High		-				-				-			
Terendah Low		-				-				-			
Rata-Rata Average		8,910				8,910				8,910			

Crude Palm Oil (CPOTR)
Indonesia Commodity & Derivatives Exchange (ICDX)

Maret / March '12

Tanggal / Date	Bulan Penyerahan / Delivery Months	Maret / March '12				April / April '12				Mei / May '12				Juni / June '12			
		Pembukaan Open (Rp/Kg)	Tertinggi High (Rp/Kg)	Terendah Low (Rp/Kg)	Penutupan Settlement (Rp/Kg)	Pembukaan Open (Rp/Kg)	Tertinggi High (Rp/Kg)	Terendah Low (Rp/Kg)	Penutupan Settlement (Rp/Kg)	Pembukaan Open (Rp/Kg)	Tertinggi High (Rp/Kg)	Terendah Low (Rp/Kg)	Penutupan Settlement (Rp/Kg)	Pembukaan Open (Rp/Kg)	Tertinggi High (Rp/Kg)	Terendah Low (Rp/Kg)	Penutupan Settlement (Rp/Kg)
1-Mar-12	-	-	-	-	9,775	9,825	9,835	9,650	9,900	9,825	9,830	9,695	9,885	9,775	9,830	9,695	9,885
2-Mar-12	-	-	-	-	9,785	9,825	9,825	9,730	9,875	9,830	9,855	9,765	9,875	9,855	9,865	9,755	9,875
5-Mar-12	-	-	-	-	9,780	9,820	9,820	9,725	9,890	9,835	9,845	9,705	9,890	9,810	9,850	9,720	9,890
6-Mar-12	-	-	-	-	9,765	9,755	9,845	9,700	9,780	9,745	9,865	9,720	9,790	9,770	9,875	9,720	9,810
7-Mar-12	-	-	-	-	9,770	9,735	9,885	9,700	9,875	9,750	9,870	9,715	9,855	9,715	9,850	9,710	9,850
8-Mar-12	-	-	-	-	9,855	9,830	10,000	9,820	9,975	9,840	9,975	9,805	10,010	9,835	9,950	9,795	10,010
9-Mar-12	-	-	-	-	10,065	10,065	10,160	10,035	10,150	10,005	10,150	10,005	10,165	10,020	10,105	10,000	10,165
12-Mar-12	--	--	--	--	10,075	10,075	10,125	10,030	10,060	10,085	10,105	10,005	10,080	10,060	10,075	9,990	10,080
13-Mar-12	-	-	-	-	10,055	10,100	10,155	10,055	10,200	10,085	10,160	10,045	10,200	10,065	10,160	10,015	10,200
14-Mar-12	-	-	-	-	10,115	10,225	10,260	10,135	10,210	10,200	10,265	10,135	10,215	10,215	10,250	10,135	10,220
15-Mar-12	-	-	-	-	10,100	10,190	10,290	10,165	10,285	10,205	10,300	10,195	10,270	10,185	10,285	10,175	10,240
16-Mar-12	-	-	-	-	-	10,260	10,330	10,190	10,250	10,315	10,330	10,210	10,250	10,305	10,305	10,200	10,245
19-Mar-12	-	-	-	-	-	-	-	-	10,165	10,260	10,300	10,150	10,155	10,215	10,290	10,145	10,165
20-Mar-12	-	-	-	-	-	-	-	-	10,195	10,110	10,190	10,085	10,130	10,115	10,190	10,080	10,145
21-Mar-12	-	-	-	-	-	-	-	-	10,090	10,160	10,165	10,070	10,160	10,160	10,170	10,070	10,160
22-Mar-12	-	-	-	-	-	-	-	-	10,055	10,210	10,210	10,060	10,080	10,205	10,210	10,050	10,065
23-Mar-12	-	-	-	-	-	-	-	-	10,055	-	-	-	10,080	-	-	-	10,065
26-Mar-12	-	-	-	-	-	-	-	-	10,365	10,185	10,310	10,165	10,310	10,165	10,305	10,140	10,315
27-Mar-12	-	-	-	-	-	-	-	-	10,365	10,335	10,435	10,295	10,385	10,315	10,430	10,275	10,380
28-Mar-12	-	-	-	-	-	-	-	-	10,365	10,350	10,435	10,330	10,390	10,345	10,420	10,315	10,380
29-Mar-12	-	-	-	-	-	-	-	-	10,315	10,355	10,390	10,290	10,335	10,325	10,365	10,275	10,340
30-Mar-12	-	-	-	-	-	-	-	-	10,215	10,280	10,315	10,235	10,280	10,255	10,270	10,200	10,230
Tertinggi High			-			(16)	10,330			(28)	10,435			(27)	10,430		
Terendah Low			-			(01)	9,650			(01)	9,695			(01)	9,695		
Rata-Rata Average			9,922				10,120				10,127				10,123		

Sambungan / Continued

Maret / March '12

Tanggal / Date	Bulan Penyerahan / Delivery	Juli / July '12				Agustus / August '12				September / September '12			
		Pembukaan Open (Rp/Kg)	Tertinggi High (Rp/Kg)	Terendah Low (Rp/Kg)	Penutupan Settlement (Rp/Kg)	Pembukaan Open (Rp/Kg)	Tertinggi High (Rp/Kg)	Terendah Low (Rp/Kg)	Penutupan Settlement (Rp/Kg)	Pembukaan Open (Rp/Kg)	Tertinggi High (Rp/Kg)	Terendah Low (Rp/Kg)	Penutupan Settlement (Rp/Kg)
1-Mar-12	-	-	-	-	9,885	-	-	-	9,885	-	-	-	-
2-Mar-12	-	-	-	-	9,875	-	-	-	9,875	-	-	-	-
5-Mar-12	-	-	-	-	9,890	-	-	-	9,890	-	-	-	-
6-Mar-12	-	-	-	-	9,810	-	-	-	9,810	-	-	-	-
7-Mar-12	-	-	-	-	9,850	-	-	-	9,850	-	-	-	-
8-Mar-12	-	-	-	-	10,010	-	-	-	10,010	-	-	-	-
9-Mar-12	-	-	-	-	10,165	-	-	-	10,165	-	-	-	-
12-Mar-12	--	--	--	--	10,080	--	--	--	10,080	-	-	-	-
13-Mar-12	-	-	-	-	10,200	-	-	-	10,200	-	-	-	-
14-Mar-12	-	-	-	-	10,220	-	-	-	10,220	-	-	-	-
15-Mar-12	-	-	-	-	10,240	-	-	-	10,240	-	-	-	-
16-Mar-12	10,250	10,270	10,175	10,215	-	-	-	-	10,215	-	-	-	10,215
19-Mar-12	10,205	10,275	10,125	10,135	-	-	-	-	10,135	-	-	-	10,135
20-Mar-12	10,125	10,175	10,055	10,120	-	-	-	-	10,120	-	-	-	10,120
21-Mar-12	10,160	10,160	10,050	10,080	-	-	-	-	10,080	-	-	-	10,080
22-Mar-12	10,185	10,185	10,025	10,015	-	-	-	-	10,015	-	-	-	10,015
23-Mar-12	-	-	-	10,015	-	-	-	-	10,015	-	-	-	10,015
26-Mar-12	10,155	10,270	10,110	10,225	-	-	-	-	10,225	-	-	-	10,225
27-Mar-12	10,285	10,385	10,235	10,340	-	-	-	-	10,340	-	-	-	10,340
28-Mar-12	10,305	10,370	10,265	10,325	-	-	-	-	10,325	-	-	-	10,325
29-Mar-12	10,320	10,335	10,215	10,245	-	-	-	-	10,245	-	-	-	10,245
30-Mar-12	10,185	10,220	10,135	10,165	-	-	-	-	10,165	-	-	-	10,165
Tertinggi High			(27)	10,385			-				-		
Terendah Low			(22)	10,025			-				-		
Rata-Rata Average			10,096				10,096				10,171		

Kakao / Cocoa (CC5)
 Jakarta Futures Exchange (JFX)

Maret / March '12

Tanggal / Date	Bulan Penyerahan / Delivery Months	Maret / March '12				Mei / May '12				Juli / July '12			
		Pembukaan Open (Rp/Kg)	Tertinggi High (Rp/Kg)	Terendah Low (Rp/Kg)	Penutupan Settlement (Rp/Kg)	Pembukaan Open (Rp/Kg)	Tertinggi High (Rp/Kg)	Terendah Low (Rp/Kg)	Penutupan Settlement (Rp/Kg)	Pembukaan Open (Rp/Kg)	Tertinggi High (Rp/Kg)	Terendah Low (Rp/Kg)	Penutupan Settlement (Rp/Kg)
1-Mar-12	-	-	-	-	20,090	22,320	22,710	22,150	22,640	22,370	22,880	22,340	22,800
2-Mar-12	-	-	-	-	20,090	22,580	22,770	22,340	22,430	22,750	22,890	22,490	22,570
5-Mar-12	-	-	-	-	20,090	22,440	22,480	21,940	22,040	22,550	22,630	22,110	22,230
6-Mar-12	-	-	-	-	20,090	22,010	22,300	21,760	21,880	22,010	22,370	21,990	22,140
7-Mar-12	-	-	-	-	20,090	22,110	22,250	21,850	22,000	22,100	22,380	22,050	22,190
8-Mar-12	-	-	-	-	20,090	21,920	22,790	21,920	22,460	21,950	22,920	21,950	22,600
9-Mar-12	-	-	-	-	20,090	22,640	22,750	22,340	22,610	22,710	22,870	22,540	22,680
12-Mar-12	-	-	-	-	20,090	22,770	22,920	22,470	22,570	22,900	23,040	22,570	22,660
13-Mar-12	-	-	-	-	20,090	22,720	22,750	22,320	22,470	22,810	22,840	22,440	22,600
14-Mar-12	-	-	-	-	-	22,720	22,720	22,060	22,210	22,790	22,790	22,110	22,340
15-Mar-12	-	-	-	-	-	22,170	22,320	21,210	21,510	22,320	22,410	21,340	21,580
16-Mar-12	-	-	-	-	-	21,660	21,820	21,070	21,700	21,660	21,860	21,130	21,770
19-Mar-12	-	-	-	-	-	21,820	22,050	21,620	21,910	21,890	22,100	21,670	22,030
20-Mar-12	-	-	-	-	-	21,980	22,720	21,810	22,530	22,050	22,760	21,920	22,580
21-Mar-12	-	-	-	-	-	22,330	22,920	22,240	22,350	22,460	22,930	22,220	22,370
22-Mar-12	-	-	-	-	-	22,070	22,470	21,860	22,010	22,170	22,520	21,960	22,060
23-Mar-12	-	-	-	-	-	-	-	-	-	-	-	-	-
26-Mar-12	-	-	-	-	-	22,110	22,470	22,110	22,410	22,200	22,590	22,200	22,520
27-Mar-12	-	-	-	-	-	22,400	22,840	22,260	22,690	22,600	22,880	22,420	22,740
28-Mar-12	-	-	-	-	-	22,380	22,730	21,950	22,020	22,440	22,740	22,040	22,120
29-Mar-12	-	-	-	-	-	22,220	22,260	21,320	21,430	22,250	22,250	21,390	21,510
30-Mar-12	-	-	-	-	-	21,140	21,850	21,090	21,200	21,220	21,900	21,170	21,280
Tertinggi High			-				(12)	22,920			(12)	23,040	
Terendah Low			-				(16)	21,070			(16)	21,130	
Rata-Rata Average			20,090				22,146				22,256		

Sambungan / Continued

Maret / March '12

Tanggal / Date	Bulan Penyerahan / Delivery Months	September / September '12				Desember / December '12				Maret / March '13			
		Pembukaan Open (Rp/Kg)	Tertinggi High (Rp/Kg)	Terendah Low (Rp/Kg)	Penutupan Settlement (Rp/Kg)	Pembukaan Open (Rp/Kg)	Tertinggi High (Rp/Kg)	Terendah Low (Rp/Kg)	Penutupan Settlement (Rp/Kg)	Pembukaan Open (Rp/Kg)	Tertinggi High (Rp/Kg)	Terendah Low (Rp/Kg)	Penutupan Settlement (Rp/Kg)
1-Mar-12	-	22,490	22,920	22,420	22,790	22,600	22,950	22,460	22,790	-	-	-	-
2-Mar-12	-	22,860	23,020	22,520	22,660	22,890	22,980	22,600	22,670	-	-	-	-
5-Mar-12	-	22,660	22,730	22,200	22,470	22,690	23,040	22,310	22,540	-	-	-	-
6-Mar-12	-	22,140	22,590	22,120	22,350	22,210	22,680	22,190	22,460	-	-	-	-
7-Mar-12	-	22,240	22,570	22,170	22,350	22,340	22,700	22,290	22,540	-	-	-	-
8-Mar-12	-	22,090	23,020	22,080	22,730	22,200	22,840	22,160	22,750	-	-	-	-
9-Mar-12	-	22,870	22,960	22,530	22,800	22,890	23,050	22,680	22,830	-	-	-	-
12-Mar-12	-	23,030	23,160	22,660	22,800	23,070	23,210	22,710	22,830	-	-	-	-
13-Mar-12	-	22,900	23,000	22,560	22,750	22,960	23,000	22,570	22,780	-	-	-	-
14-Mar-12	-	22,940	22,940	22,290	22,500	23,000	23,000	22,340	22,550	22,960	22,970	22,350	22,570
15-Mar-12	-	22,480	22,570	21,500	21,740	22,520	22,600	21,550	21,770	22,630	22,630	21,570	21,810
16-Mar-12	-	21,830	22,030	21,310	21,890	21,960	22,130	21,430	21,990	22,000	22,210	21,490	22,060
19-Mar-12	-	22,000	22,220	21,790	22,150	22,140	22,280	21,890	22,200	22,190	22,320	21,980	22,270
20-Mar-12	-	22,180	22,790	22,040	22,660	22,120	22,860	22,110	22,680	22,290	22,850	22,150	22,680
21-Mar-12	-	22,560	23,000	22,350	22,430	22,550	23,010	22,380	22,460	22,550	22,960	22,400	22,510
22-Mar-12	-	22,340	22,580	22,010	22,130	22,450	22,610	22,060	22,170	22,610	22,720	22,090	22,190
23-Mar-12	-	-	-	-	-	-	-	-	-	-	-	-	-
26-Mar-12	-	22,300	22,670	22,260	22,580	22,310	22,720	22,290	22,640	22,410	22,770	22,350	22,680
27-Mar-12	-	22,690	22,860	22,500	22,790	22,700	23,020	22,420	22,880	22,780	23,040	22,420	22,900
28-Mar-12	-	22,450	22,810	22,130	22,210	22,530	22,860	22,220	22,290	22,580	22,840	22,230	22,300
29-Mar-12	-	22,320	22,320	21,530	21,640	22,460	22,460	21,660	21,770	22,430	22,430	21,720	21,820
30-Mar-12	-	21,370	22,040	21,310	21,420	21,510	22,170	21,450	21,580	21,490	22,230	21,490	21,650
Tertinggi High			(12)	23,160			(12)	23,210			(27)	23,040	
Terendah Low			(16)	21,310			(16)	21,430			(30)	21,490	
Rata-Rata Average			22,373				22,437				22,287		

3. Harga Harian / Daily Prices

Emas / Gold (GOL) Jakarta Futures Exchange (JFX)

Maret / March '12

Tanggal / Date	Bulan Penyerahan / Delivery Months	Maret / March '12				April / April '12				Mei / May '12				Juni / June '12			
		Pembukaan Open (Rp/Kg)	Tertinggi High (Rp/Kg)	Terendah Low (Rp/Kg)	Penutupan Settlement (Rp/Kg)	Pembukaan Open (Rp/Kg)	Tertinggi High (Rp/Kg)	Terendah Low (Rp/Kg)	Penutupan Settlement (Rp/Kg)	Pembukaan Open (Rp/Kg)	Tertinggi High (Rp/Kg)	Terendah Low (Rp/Kg)	Penutupan Settlement (Rp/Kg)	Pembukaan Open (Rp/Kg)	Tertinggi High (Rp/Kg)	Terendah Low (Rp/Kg)	Penutupan Settlement (Rp/Kg)
1-Mar-12	-	-	-	-	523,000	-	-	-	517,100	-	-	-	525,250	-	-	-	-
2-Mar-12	-	-	-	-	523,000	-	-	-	517,100	-	-	-	525,250	-	-	-	-
5-Mar-12	-	-	-	-	523,000	-	-	-	514,800	-	-	-	525,350	-	-	-	-
6-Mar-12	-	-	-	-	523,000	-	-	-	515,000	-	-	-	513,900	-	-	-	-
7-Mar-12	-	-	-	-	523,000	-	-	-	506,300	-	-	-	510,100	-	-	-	-
8-Mar-12	-	-	-	-	523,000	-	-	-	506,300	-	-	-	511,850	-	-	-	-
9-Mar-12	-	-	-	-	523,000	-	-	-	506,300	-	-	-	511,850	-	-	-	-
12-Mar-12	-	-	-	-	512,000	-	-	-	514,000	-	-	-	516,400	-	-	-	-
13-Mar-12	-	-	-	-	512,000	-	-	-	514,400	-	-	-	517,000	-	-	-	-
14-Mar-12	500,100	501,100	500,100	501,100	500,900	-	-	-	506,500	-	-	-	517,000	-	-	-	-
15-Mar-12	-	-	-	-	502,300	-	-	-	503,900	-	-	-	505,900	-	-	-	-
16-Mar-12	-	-	-	-	501,200	-	-	-	504,200	-	-	-	507,700	-	-	-	-
19-Mar-12	-	-	-	-	499,700	-	-	-	503,100	-	-	-	505,100	-	-	-	-
20-Mar-12	499,800	500,500	499,100	500,400	500,400	-	-	-	503,200	-	-	-	505,600	-	-	-	-
22-Mar-12	-	-	-	-	499,500	-	-	-	500,700	-	-	-	502,700	-	-	-	-
23-Mar-12	-	-	-	-	-	-	-	-	-	-	-	-	-	-	-	-	-
26-Mar-12	499,600	500,300	499,600	503,600	-	-	-	-	504,000	-	-	-	506,400	-	-	-	-
27-Mar-12	503,700	504,400	503,100	508,400	-	-	-	-	504,000	-	-	-	512,600	-	-	-	-
28-Mar-12	-	-	-	-	502,300	503,700	502,300	502,600	507,200	507,600	507,200	507,200	-	-	-	-	502,800
29-Mar-12	-	-	-	-	-	-	-	498,700	-	-	-	506,800	-	-	-	-	503,350
30-Mar-12	-	-	-	-	-	500,000	500,700	500,000	500,700	-	-	506,800	-	-	-	-	507,850
Tertinggi High		(27)	504,400			(28)	503,700			(28)	507,600				-		
Terendah Low		(21)	499,100			(30)	500,000			(28)	507,200				-		
Rata-Rata Average			511,228				507,057				511,760				504,667		

Emas / Gold (GOL250) Jakarta Futures Exchange (JFX)

Maret / March '12

Tanggal / Date	Bulan Penyerahan / Delivery Months	Maret / March '12				April / April '12				Mei / May '12				Juni / June '12			
		Pembukaan Open (Rp/Kg)	Tertinggi High (Rp/Kg)	Terendah Low (Rp/Kg)	Penutupan Settlement (Rp/Kg)	Pembukaan Open (Rp/Kg)	Tertinggi High (Rp/Kg)	Terendah Low (Rp/Kg)	Penutupan Settlement (Rp/Kg)	Pembukaan Open (Rp/Kg)	Tertinggi High (Rp/Kg)	Terendah Low (Rp/Kg)	Penutupan Settlement (Rp/Kg)	Pembukaan Open (Rp/Kg)	Tertinggi High (Rp/Kg)	Terendah Low (Rp/Kg)	Penutupan Settlement (Rp/Kg)
1-Mar-12	-	-	-	-	524,000	-	-	-	517,100	525,000	525,250	525,000	525,250	-	-	-	-
2-Mar-12	-	-	-	-	524,000	-	-	-	517,100	-	-	-	525,250	-	-	-	-
5-Mar-12	-	-	-	-	524,000	514,300	514,800	514,300	514,800	517,700	525,350	517,700	525,350	-	-	-	-
6-Mar-12	-	-	-	-	524,000	514,000	515,000	514,000	515,000	513,900	513,900	513,900	513,900	-	-	-	-
7-Mar-12	-	-	-	-	524,000	515,000	515,000	506,100	506,300	510,300	510,300	510,100	510,100	-	-	-	-
8-Mar-12	-	-	-	-	524,000	-	-	-	506,300	511,550	511,850	511,550	511,850	-	-	-	-
9-Mar-12	-	-	-	-	524,000	-	-	-	506,300	-	-	-	511,850	-	-	-	-
12-Mar-12	-	-	-	-	512,000	514,000	514,500	514,000	514,500	517,850	518,250	517,850	517,850	-	-	-	-
13-Mar-12	-	-	-	-	512,000	514,000	514,500	514,000	514,400	516,950	517,000	516,750	517,000	-	-	-	-
14-Mar-12	500,000	501,000	500,000	501,000	507,000	507,000	506,000	506,000	506,500	517,000	517,000	517,000	517,000	-	-	-	-
15-Mar-12	-	-	-	-	500,900	506,000	506,000	505,000	503,900	517,050	517,050	516,300	505,900	-	-	-	-
16-Mar-12	-	-	-	-	501,300	504,700	505,500	504,600	505,500	507,800	507,800	507,800	507,900	-	-	-	-
19-Mar-12	-	-	-	-	501,200	-	-	-	504,200	506,900	507,000	506,800	506,200	-	-	-	-
20-Mar-12	-	-	-	-	499,400	503,100	503,500	503,100	503,100	-	-	-	505,100	-	-	-	-
21-Mar-12	499,500	500,200	499,500	500,900	502,000	502,700	502,000	502,700	503,500	503,800	503,500	503,500	505,200	-	-	-	-
22-Mar-12	-	-	-	-	500,000	501,900	501,500	501,500	500,700	504,800	503,200	503,200	502,700	-	-	-	-
23-Mar-12	-	-	-	-	-	-	-	-	-	-	-	-	-	-	-	-	-
26-Mar-12	500,100	500,800	500,100	503,600	-	-	-	-	503,200	508,500	508,700	508,400	507,000	-	-	-	-
27-Mar-12	507,100	507,300	503,000	508,900	-	-	-	-	503,200	507,150	512,650	507,150	512,600	-	-	-	-
28-Mar-12	-	-	-	-	502,700	503,500	501,300	502,800	507,000	507,150	507,000	507,100	507,100	-	-	-	502,600
29-Mar-12	-	-	-	-	498,800	499,000	498,700	498,700	498,700	506,000	508,300	505,700	506,800	502,650	503,400	502,650	503,350
30-Mar-12	-	-	-	-	-	498,900	498,800	498,900	499,800	-	-	-	506,800	507,700	507,950	507,700	507,850
Tertinggi High		(27)	507,300			(07)	515,000			(05)	525,350			(30)	507,950		
Terendah Low		(21)	499,500			(29)	498,700			(22)	503,200			(29)	502,650		
Rata-Rata Average			511,622				506,957				511,802				504,600		

Emas / Gold (GOLDGR)
Indonesia Commodity & Derivatives Exchange (ICDX)

Maret / March '12

Tanggal / Date	Bulan Penyerahan / Delivery Months	Maret / March '12				April / April '12				Mei / May '12				Juni / June '12			
		Pembukaan Open (Rp/Kg)	Tertinggi High (Rp/Kg)	Terendah Low (Rp/Kg)	Penutupan Settlement (Rp/Kg)	Pembukaan Open (Rp/Kg)	Tertinggi High (Rp/Kg)	Terendah Low (Rp/Kg)	Penutupan Settlement (Rp/Kg)	Pembukaan Open (Rp/Kg)	Tertinggi High (Rp/Kg)	Terendah Low (Rp/Kg)	Penutupan Settlement (Rp/Kg)	Pembukaan Open (Rp/Kg)	Tertinggi High (Rp/Kg)	Terendah Low (Rp/Kg)	Penutupan Settlement (Rp/Kg)
1-Mar-12	-	-	-	-	507,600	-	-	-	509,300	-	-	-	511,100	-	-	-	512,900
2-Mar-12	-	-	-	-	506,000	-	-	-	507,700	-	-	-	509,400	-	-	-	511,300
5-Mar-12	-	-	-	-	505,400	-	-	-	507,100	-	-	-	508,800	-	-	-	510,700
6-Mar-12	-	-	-	-	497,900	-	-	-	499,500	-	-	-	501,300	-	-	-	503,100
7-Mar-12	-	-	-	-	502,000	-	-	-	503,600	489,900	490,100	489,900	505,400	-	-	-	507,200
8-Mar-12	-	-	-	-	504,900	-	-	-	506,600	-	-	-	508,300	-	-	-	510,200
9-Mar-12	-	-	-	-	507,500	-	-	-	509,200	500,600	500,900	500,600	510,900	-	-	-	512,800
12-Mar-12	-	-	-	-	505,400	-	-	-	507,100	-	-	-	508,800	-	-	-	510,600
13-Mar-12	-	-	-	-	497,300	-	-	-	499,000	-	-	-	500,700	-	-	-	502,500
14-Mar-12	-	-	-	-	489,900	-	-	-	491,500	498,000	498,500	498,000	493,200	-	-	-	494,900
15-Mar-12	-	-	-	-	494,500	-	-	-	496,200	-	-	-	497,900	-	-	-	499,700
16-Mar-12	-	-	-	-	493,700	-	-	-	495,400	-	-	-	497,100	-	-	-	498,900
19-Mar-12	-	-	-	-	493,700	-	-	-	495,300	-	-	-	497,000	-	-	-	498,800
20-Mar-12	-	-	-	-	490,900	-	-	-	492,500	496,400	496,600	496,400	494,200	-	-	-	496,000
21-Mar-12	-	-	-	-	491,800	-	-	-	493,400	-	-	-	495,100	-	-	-	496,900
22-Mar-12	-	-	-	-	489,900	-	-	-	491,500	502,000	502,900	502,000	493,200	-	-	-	494,900
23-Mar-12	-	-	-	-	495,600	-	-	-	497,200	-	-	-	499,000	-	-	-	500,800
26-Mar-12	-	-	-	-	504,500	-	-	-	506,200	498,300	498,700	498,300	507,900	-	-	-	509,800
27-Mar-12	-	-	-	-	501,400	-	-	-	503,000	508,500	509,500	508,500	504,800	-	-	-	506,600
28-Mar-12	-	-	-	-	495,600	-	-	-	497,300	-	-	-	499,000	-	-	-	500,800
29-Mar-12	-	-	-	-	495,900	-	-	-	497,500	500,100	501,800	500,100	499,200	-	-	-	501,000
30-Mar-12	-	-	-	-	497,600	-	-	-	499,200	500,300	500,400	500,300	501,000	-	-	-	502,800
Tertinggi High	-	-	-	-	-	-	-	-	-	(27) 509,500				-			
Terendah Low	-	-	-	-	-	-	-	-	-	(07) 489,900				-			
Rata-Rata Average	-	498,591				500,241				501,968				503,782			

Sambungan / Continued

Maret / March '12

Tanggal / Date	Bulan Penyerahan / Delivery Months	Juli / July '12				Agustus / August '12				September / September '12				Oktober / October '12			
		Pembukaan Open (Rp/Kg)	Tertinggi High (Rp/Kg)	Terendah Low (Rp/Kg)	Penutupan Settlement (Rp/Kg)	Pembukaan Open (Rp/Kg)	Tertinggi High (Rp/Kg)	Terendah Low (Rp/Kg)	Penutupan Settlement (Rp/Kg)	Pembukaan Open (Rp/Kg)	Tertinggi High (Rp/Kg)	Terendah Low (Rp/Kg)	Penutupan Settlement (Rp/Kg)	Pembukaan Open (Rp/gram)	Tertinggi High (Rp/gram)	Terendah Low (Rp/gram)	Penutupan Settlement (Rp/gram)
1-Mar-12	-	-	-	-	514,900	-	-	-	516,800	-	-	-	518,900	-	-	-	521,000
2-Mar-12	-	-	-	-	513,200	-	-	-	515,200	-	-	-	517,200	-	-	-	519,300
5-Mar-12	-	-	-	-	512,600	-	-	-	514,600	-	-	-	516,600	-	-	-	518,700
6-Mar-12	-	-	-	-	504,900	-	-	-	506,900	-	-	-	508,900	-	-	-	510,900
7-Mar-12	-	-	-	-	509,100	-	-	-	511,000	-	-	-	513,100	-	-	-	515,100
8-Mar-12	-	-	-	-	512,000	-	-	-	514,000	-	-	-	516,000	-	-	-	518,100
9-Mar-12	-	-	-	-	514,600	-	-	-	516,600	-	-	-	518,700	-	-	-	520,700
12-Mar-12	-	-	-	-	512,500	-	-	-	514,500	-	-	-	516,500	-	-	-	518,600
13-Mar-12	-	-	-	-	504,300	-	-	-	506,300	-	-	-	508,300	-	-	-	510,300
14-Mar-12	-	-	-	-	496,800	-	-	-	498,700	-	-	-	500,600	-	-	-	502,600
15-Mar-12	-	-	-	-	501,500	-	-	-	503,400	-	-	-	505,400	-	-	-	507,400
16-Mar-12	-	-	-	-	500,700	-	-	-	502,600	-	-	-	504,600	-	-	-	506,600
19-Mar-12	-	-	-	-	500,600	-	-	-	502,500	-	-	-	504,500	-	-	-	506,500
20-Mar-12	-	-	-	-	497,800	-	-	-	499,700	-	-	-	501,700	-	-	-	503,600
21-Mar-12	-	-	-	-	498,700	-	-	-	500,600	-	-	-	502,600	-	-	-	504,600
22-Mar-12	-	-	-	-	496,800	-	-	-	498,600	-	-	-	500,600	-	-	-	502,600
23-Mar-12	-	-	-	-	502,600	-	-	-	504,500	-	-	-	506,500	-	-	-	508,500
26-Mar-12	-	-	-	-	511,600	-	-	-	513,600	-	-	-	515,600	-	-	-	517,600
27-Mar-12	-	-	-	-	508,500	-	-	-	510,400	-	-	-	512,400	-	-	-	514,400
28-Mar-12	-	-	-	-	502,600	-	-	-	504,500	-	-	-	506,500	-	-	-	508,500
29-Mar-12	-	-	-	-	502,900	-	-	-	504,800	-	-	-	506,800	-	-	-	508,800
30-Mar-12	-	-	-	-	504,600	-	-	-	506,600	-	-	-	508,600	-	-	-	510,600
Tertinggi High	-	-	-	-	-	-	-	-	-	-				-			
Terendah Low	-	-	-	-	-	-	-	-	-	-				-			
Rata-Rata Average	-	505,627				507,564				509,568				511,591			

Sambungan / Continued

Maret / March '12

Tanggal / Date	Bulan / Penyerahan / Delivery Month	Nopember / November '12				Desember / December '12				Januari / January'13				Pebruary / February'13			
		Pembukaan Open (Rp/gram)	Tertinggi High (Rp/gram)	Terendah Low (Rp/gram)	Penutupan Settlement (Rp/gram)	Pembukaan Open (Rp/gram)	Tertinggi High (Rp/gram)	Terendah Low (Rp/gram)	Penutupan Settlement (Rp/gram)	Pembukaan Open (Rp/gram)	Tertinggi High (Rp/gram)	Terendah Low (Rp/gram)	Penutupan Settlement (Rp/gram)	Pembukaan Open (Rp/gram)	Tertinggi High (Rp/gram)	Terendah Low (Rp/gram)	Penutupan Settlement (Rp/gram)
1-Mar-12	-	-	-	-	523,100	-	-	-	525,300	-	-	-	527,500	-	-	-	529,800
2-Mar-12	-	-	-	-	521,400	-	-	-	523,600	-	-	-	525,800	-	-	-	528,100
5-Mar-12	-	-	-	-	520,800	-	-	-	523,000	-	-	-	525,200	-	-	-	527,400
6-Mar-12	-	-	-	-	513,000	-	-	-	515,100	-	-	-	517,300	-	-	-	519,600
7-Mar-12	-	-	-	-	517,200	-	-	-	519,400	-	-	-	521,600	-	-	-	523,900
8-Mar-12	-	-	-	-	520,200	-	-	-	522,400	-	-	-	524,600	-	-	-	526,900
9-Mar-12	-	-	-	-	522,800	-	-	-	525,000	-	-	-	527,200	-	-	-	529,500
12-Mar-12	-	-	-	-	520,700	-	-	-	522,800	-	-	-	525,100	-	-	-	527,300
13-Mar-12	-	-	-	-	512,400	-	-	-	514,500	-	-	-	516,700	-	-	-	518,900
14-Mar-12	-	-	-	-	504,600	-	-	-	506,700	-	-	-	508,900	-	-	-	511,100
15-Mar-12	-	-	-	-	509,500	-	-	-	511,600	-	-	-	513,800	-	-	-	516,000
16-Mar-12	-	-	-	-	508,700	-	-	-	510,800	-	-	-	512,900	-	-	-	515,200
19-Mar-12	-	-	-	-	508,600	-	-	-	510,700	-	-	-	512,900	-	-	-	515,100
20-Mar-12	-	-	-	-	505,700	-	-	-	507,800	-	-	-	509,900	-	-	-	512,100
21-Mar-12	-	-	-	-	506,600	-	-	-	508,700	-	-	-	510,900	-	-	-	513,100
22-Mar-12	-	-	-	-	504,600	-	-	-	506,700	-	-	-	508,800	-	-	-	511,000
23-Mar-12	-	-	-	-	510,500	-	-	-	512,600	-	-	-	514,800	-	-	-	517,000
26-Mar-12	-	-	-	-	519,700	-	-	-	521,900	-	-	-	524,100	-	-	-	526,300
27-Mar-12	-	-	-	-	516,500	-	-	-	518,600	-	-	-	520,800	-	-	-	523,000
28-Mar-12	-	-	-	-	510,600	-	-	-	512,700	-	-	-	514,800	-	-	-	517,000
29-Mar-12	-	-	-	-	510,900	-	-	-	513,000	-	-	-	515,200	-	-	-	517,400
30-Mar-12	-	-	-	-	512,600	-	-	-	514,700	-	-	-	516,900	-	-	-	519,100
Tertinggi High	-	-	-	-	-	-	-	-	-	-	-	-	-	-	-	-	-
Terendah Low	-	-	-	-	-	-	-	-	-	-	-	-	-	-	-	-	-
Rata-Rata Average	-	-	-	-	513,668	-	-	-	515,800	-	-	-	517,986	-	-	-	520,218

Gulir Emas / Rolling Gold (KGE)

Jakarta Futures Exchange (JFX)

Tanggal / Date	Bulan / Month	Maret / March '12			
		Pembukaan Open (Rp/gram)	Tertinggi High (Rp/gram)	Terendah Low (Rp/gram)	Penutupan Settlement (Rp/gram)
1-Mar-12	-	-	-	-	501,908
2-Mar-12	-	-	-	-	501,194
5-Mar-12	-	497,200	497,200	497,200	497,978
6-Mar-12	-	-	-	-	496,566
7-Mar-12	-	-	-	-	492,740
8-Mar-12	-	-	-	-	500,392
9-Mar-12	-	-	-	-	499,170
12-Mar-12	-	-	-	-	502,745
13-Mar-12	-	-	-	-	499,324
14-Mar-12	-	-	-	-	489,899
15-Mar-12	-	-	-	-	484,695
16-Mar-12	-	-	-	-	484,327
19-Mar-12	-	-	-	-	485,537
20-Mar-12	-	-	-	-	485,933
21-Mar-12	-	-	-	-	486,908
22-Mar-12	-	-	-	-	481,766
23-Mar-12	-	-	-	-	-
26-Mar-12	-	-	-	-	490,043
27-Mar-12	-	-	-	-	498,711
28-Mar-12	-	-	-	-	493,270
29-Mar-12	-	-	-	-	488,223
30-Mar-12	-	-	-	-	489,633
Tertinggi High	-	-	(05) 497,200	-	-
Terendah Low	-	-	(05) 497,200	-	-
Rata-Rata Average	-	-	492,903	-	-

Gulir Emas / Rolling Gold (KGEUSD)

Jakarta Futures Exchange (JFX)

Tanggal / Date	Bulan / Month	Maret / March '12			
		Pembukaan Open (USD/T.Ounce)	Tertinggi High (USD/T.Ounce)	Terendah Low (USD/T.Ounce)	Penutupan Settlement (USD/T.Ounce)
1-Mar-12	-	-	-	-	1,718.00
2-Mar-12	-	-	-	-	1,712.35
5-Mar-12	-	-	-	-	1,706.25
6-Mar-12	-	1,690.10	1,690.90	1,689.90	1,674.50
7-Mar-12	-	1,680.90	1,685.00	1,677.00	1,685.00
8-Mar-12	-	-	-	-	1,700.00
9-Mar-12	-	-	-	-	1,714.65
12-Mar-12	-	-	-	-	1,700.40
13-Mar-12	-	-	-	-	1,673.85
14-Mar-12	-	-	-	-	1,644.45
15-Mar-12	-	-	-	-	1,658.80
16-Mar-12	-	-	-	-	1,660.04
19-Mar-12	-	-	-	-	1,664.35
20-Mar-12	-	-	-	-	1,651.00
21-Mar-12	-	1,652.80	1,652.90	1,651.90	1,650.40
22-Mar-12	-	-	-	-	1,646.05
23-Mar-12	-	-	-	-	1,662.05
26-Mar-12	-	1,687.30	1,688.10	1,687.30	1,690.15
27-Mar-12	-	-	-	-	1,679.80
28-Mar-12	-	-	-	-	1,663.10
29-Mar-12	-	-	-	-	1,661.50
30-Mar-12	-	-	-	-	1,668.30
Tertinggi High	-	-	(06) 1,690.90	-	-
Terendah Low	-	-	(07) 1,677.00	-	-
Rata-Rata Average	-	-	1,676.59	-	-

Gulir Indeks Emas / Rolling Gold Index (KIE)

Jakarta Futures Exchange (JFX)

Tanggal / Date	Bulan / Month	Maret / March '12			
		Pembukaan Open (Point)	Tertinggi High (Point)	Terendah Low (Point)	Penutupan Settlement (Point)
1-Mar-12	-	-	-	-	9,075
2-Mar-12	-	-	-	-	9,090
5-Mar-12	-	9,125	9,125	9,125	9,123
6-Mar-12	-	9,165	9,165	9,165	9,138
7-Mar-12	-	9,180	9,180	9,180	9,110
8-Mar-12	-	-	-	-	9,138
9-Mar-12	-	-	-	-	9,133
12-Mar-12	-	-	-	-	9,163
13-Mar-12	-	9,160	9,162	9,160	9,163
14-Mar-12	-	9,188	9,188	9,188	9,170
15-Mar-12	-	9,185	9,185	9,185	9,168
16-Mar-12	-	9,175	9,180	9,170	9,130
19-Mar-12	-	9,170	9,170	9,135	9,128
20-Mar-12	-	9,170	9,170	9,164	9,168
21-Mar-12	-	9,170	9,170	9,170	9,145
22-Mar-12	-	9,145	9,186	9,145	9,158
23-Mar-12	-	-	-	-	-
26-Mar-12	-	9,185	9,192	9,150	9,175
27-Mar-12	-	9,170	9,194	9,170	9,158
28-Mar-12	-	-	-	-	9,148
29-Mar-12	-	-	-	-	9,165
30-Mar-12	-	-	-	-	9,144
Tertinggi High	-	-	(27) 9,194	-	-
Terendah Low	-	-	(05) 9,125	-	-
Rata-Rata Average	-	-	9,142	-	-

Tunda Serah Emas (GOLDID)
Indonesia Commodity & Derivatives Exchange (ICDX)

Tanggal / Date	Maret / March '12			
	Pembukaan Open (USD/T.Ounce)	Tertinggi High (USD/T.Ounce)	Terendah Low (USD/T.Ounce)	Penutupan Settlement (USD/T.Ounce)
1-Mar-12	1,706.60	1,724.90	1,706.60	1,717.20
2-Mar-12	1,723.00	1,723.00	1,707.80	1,712.30
5-Mar-12	1,716.60	1,716.60	1,697.30	1,705.40
6-Mar-12	1,705.00	1,705.00	1,666.40	1,674.00
7-Mar-12	1,675.00	1,675.00	1,675.00	1,685.40
8-Mar-12	1,684.80	1,704.10	1,684.80	1,700.50
9-Mar-12	1,705.50	1,713.00	1,678.70	1,713.10
12-Mar-12	1,711.40	1,711.40	1,697.30	1,700.00
13-Mar-12	1,705.00	1,705.00	1,680.20	1,671.10
14-Mar-12	1,676.10	1,679.30	1,645.00	1,643.20
15-Mar-12	1,643.20	1,651.30	1,643.20	1,656.90
16-Mar-12	1,658.10	1,662.00	1,647.00	1,658.30
19-Mar-12	1,661.50	1,667.50	1,654.40	1,664.10
20-Mar-12	1,664.00	1,664.00	1,646.40	1,649.50
21-Mar-12	1,659.90	1,659.90	1,650.00	1,650.40
22-Mar-12	1,652.20	1,654.20	1,635.10	1,643.40
23-Mar-12	1,647.00	1,666.80	1,647.00	1,662.70
26-Mar-12	1,664.00	1,689.10	1,662.10	1,691.40
27-Mar-12	1,689.40	1,694.00	1,686.90	1,681.10
28-Mar-12	1,679.10	1,684.00	1,658.30	1,661.60
29-Mar-12	1,661.50	1,663.90	1,647.80	1,662.00
30-Mar-12	1,663.00	1,670.50	1,663.00	1,667.60
Tertinggi High	(01) 1,724.90			
Terendah Low	(22) 1,635.10			
Rata-Rata Average	1,675.96			

Tunda Serah Emas (GOLDUD)
Indonesia Commodity & Derivatives Exchange (ICDX)

Tanggal / Date	Maret / March '12			
	Pembukaan Open (USD/T.Ounce)	Tertinggi High (USD/T.Ounce)	Terendah Low (USD/T.Ounce)	Penutupan Settlement (USD/T.Ounce)
1-Mar-12	1,704.90	1,723.30	1,702.20	1,717.20
2-Mar-12	1,722.50	1,722.50	1,706.00	1,712.30
5-Mar-12	1,713.30	1,713.30	1,695.20	1,705.40
6-Mar-12	1,700.60	1,701.10	1,663.80	1,674.00
7-Mar-12	1,676.60	1,687.70	1,672.20	1,685.40
8-Mar-12	1,687.20	1,703.60	1,687.20	1,700.50
9-Mar-12	1,699.00	1,716.00	1,678.30	1,713.10
12-Mar-12	1,708.90	1,708.90	1,693.20	1,700.00
13-Mar-12	1,705.00	1,705.40	1,666.60	1,671.10
14-Mar-12	1,676.00	1,678.40	1,635.00	1,643.20
15-Mar-12	1,646.60	1,666.00	1,641.10	1,656.90
16-Mar-12	1,656.50	1,664.00	1,641.00	1,658.30
19-Mar-12	1,659.80	1,668.00	1,653.30	1,664.10
20-Mar-12	1,666.00	1,666.00	1,643.00	1,649.50
21-Mar-12	1,655.60	1,660.20	1,647.90	1,650.40
22-Mar-12	1,652.20	1,655.00	1,628.80	1,643.40
23-Mar-12	1,646.90	1,666.60	1,645.90	1,662.70
26-Mar-12	1,668.10	1,692.20	1,657.40	1,691.40
27-Mar-12	1,689.70	1,696.60	1,680.50	1,681.10
28-Mar-12	1,682.20	1,684.10	1,656.70	1,661.60
29-Mar-12	1,661.30	1,663.60	1,645.70	1,662.00
30-Mar-12	1,661.30	1,670.00	1,661.30	1,667.60
Tertinggi High	(01) 1,723.30			
Terendah Low	(22) 1,628.80			
Rata-Rata Average	1,675.96			

4. Jumlah dan Volume Transaksi, dan Open Interest Frequency and Volume, and Open Interest

Olein (OLE)

Jakarta Futures Exchange (JFX)

Tanggal (Date)	Bulan (Month)	Maret / March '12		
		Transaksi (kali) Frequency (times)	Volume (lot) Volume (lots)	Open Interest (lots)
1		2	6	16
2		2	2	16
5		3	5	-
6		-	-	-
7		1	1	2
8		1	1	2
9		3	3	2
12		-	-	-
13		2	6	-
14		10	150	-
15		32	38	-
16		=	=	-
19		20	20	-
20		65	72	-
21		50	190	-
22		22	26	-
23		-	-	-
26		58	58	-
27		42	294	-
28		75	325	-
29		25	34	-
30		32	180	-
Tertinggi High		(28) 75	(28) 325	(02) 16
Terendah Low		(08) 1	(08) 1	(09) 2
Rata-Rata Average		25	78	8

Olein (OLE10)

Jakarta Futures Exchange (JFX)

Tanggal (Date)	Bulan (Month)	Maret / March '12		
		Transaksi (kali) Frequency (times)	Volume (lot) Volume (lots)	Open Interest (lots)
1		-	-	-
2		-	-	-
5		-	-	-
6		76	76	-
7		119	122	-
8		-	-	-
9		46	46	4
12		34	34	4
13		122	122	4
14		100	100	4
15		70	70	4
16		-	-	-
19		-	-	-
20		-	-	-
21		140	140	-
22		74	74	-
23		-	-	-
26		-	-	-
27		64	64	-
28		32	32	-
29		38	236	-
30		70	238	-
Tertinggi High		(16) 122	(30) 238	(15) 4
Terendah Low		(17) 32	(28) 32	(15) 4
Rata-Rata Average		76	104	4

RBD PALM OLEIN (OLEINTR)

Indonesia Commodity & Derivatives Exchange (ICDX)

Tanggal (Date)	Bulan (Month)	Maret / March '12		
		Transaksi (kali) Frequency (times)	Volume (lot) Volume (lots)	Open Interest (lots)
1		3	3	72
2		2	2	72
5		3	3	73
6		8	17	71
7		2	3	69
8		8	8	68
9		4	4	68
12		9	9	23
13		1	6	23
14		1	7	25
15		9	31	-
16		1	1	-
19		4	4	-
20		5	5	-
21		9	9	-
22		1	9	-
23		-	-	-
26		12	13	-
27		5	6	-
28		4	4	-
29		9	13	-
30		2	2	-
Tertinggi High		(26) 12	(16) 31	(05) 73
Terendah Low		(22) 1	(29) 1	(13) 23
Rata-Rata Average		5	8	56

Crude Palm Oil (CPOTR)

Indonesia Commodity & Derivatives Exchange (ICDX)

Bulan (Month) Tanggal (Date)	Maret / March '12		
	Transaksi (kali) Frequency (times)	Volume (lot) Volume (lots)	Open Interest (lots)
1	1086	3123	-
2	1322	3409	-
5	1168	2982	-
6	1488	3238	-
7	1461	3684	-
8	1117	3066	-
9	1486	3544	-
12	1623	3861	-
13	1480	4037	-
14	1186	3505	-
15	1180	3205	-
16	1538	3493	-
19	1174	3245	-
20	1364	3507	-
21	1178	3180	-
22	1029	3023	-
23	-	-	-
26	1073	3539	-
27	970	3198	-
28	1094	3681	-
29	1150	3483	-
30	931	2882	-
Tertinggi High	(12) 1623	(29) 4037	(14) 0
Terendah Low	(07) 931	(07) 2882	(14) 0
Rata-Rata Average	1243	3375	#DIV/0!

Kakao / Cocoa (CC5)

Jakarta Futures Exchange (JFX)

Bulan (Month) Tanggal (Date)	Maret / March '12		
	Transaksi (kali) Frequency (times)	Volume (lot) Volume (lots)	Open Interest (lots)
1	134	151	-
2	99	99	-
5	119	144	-
6	139	140	-
7	94	94	-
8	128	134	-
9	130	134	-
12	162	166	-
13	205	209	-
14	273	275	-
15	295	297	-
16	249	253	-
19	305	305	-
20	301	305	-
21	304	307	-
22	306	308	-
23	-	-	-
26	168	172	-
27	166	166	-
28	172	177	-
29	188	188	-
30	162	163	-
Tertinggi High	(22) 306	(22) 308	-
Terendah Low	(07) 94	(07) 94	-
Rata-Rata Average	195	199	-

Emas / Gold (GOL)
Jakarta Futures Exchange (JFX)

Tanggal (Date)	Bulan (Month)	Maret / March '12		
		Transaksi (kali) Frequency (times)	Volume (lot) Volume (lots)	Open Interest (lots)
1		-	-	-
2		-	-	-
5		-	-	-
6		-	-	-
7		-	-	-
8		-	-	-
9		-	-	-
12		-	-	-
13		-	-	-
14		10	150	-
15		-	-	-
16		-	-	-
19		-	-	-
20		-	-	-
21		20	262	-
22		-	-	-
23		1	2	-
26		10	150	-
27		20	280	-
28		118	370	-
29		-	-	-
30		10	150	-
Tertinggi High		(28) 118	(28) 370	-
Terendah Low		(23) 1	(23) 2	-
Rata-Rata Average		27	195	-

Emas / Gold (GOL250)
Jakarta Futures Exchange (JFX)

Tanggal (Date)	Bulan (Month)	Maret / March '12		
		Transaksi (kali) Frequency (times)	Volume (lot) Volume (lots)	Open Interest (lots)
1		20	32	20
2		-	-	-
5		7	28	-
6		4	22	-
7		24	84	-
8		8	8	-
9		-	-	-
12		14	36	-
13		17	33	-
14		19	197	-
15		15	41	-
16		10	40	-
19		10	12	-
20		2	20	-
21		36	302	-
22		18	48	-
23		-	-	-
26		22	166	-
27		61	207	-
28		130	382	-
29		86	204	-
30		31	181	-
Tertinggi High		(28) 130	(28) 382	(01) 20
Terendah Low		(20) 2	(08) 8	(01) 20
Rata-Rata Average		28	108	20

Emas / Gold (GOLDGR)
Indonesia Commodity & Derivatives Exchange (ICDX)

Tanggal (Date)	Bulan (Month)	Maret / March '12		
		Transaksi (kali) Frequency (times)	Volume (lot) Volume (lots)	Open Interest (lots)
1		-	-	-
2		-	-	-
5		-	-	-
6		-	-	-
7		2	20	-
8		-	-	-
9		2	20	-
12		-	-	-
13		-	-	-
14		1	40	-
15		-	-	-
16		-	-	-
19		-	-	-
20		2	20	-
21		-	-	-
22		1	80	-
23		-	-	-
26		4	40	-
27		8	48	-
28		-	-	-
29		10	60	-
30		2	20	-
Tertinggi High		(29) 10	(22) 80	-
Terendah Low		(22) 1	(30) 20	-
Rata-Rata Average		4	39	-

Gulir Emas / Rolling Gold (KGE)
Jakarta Futures Exchange (JFX)

Tanggal (Date)	Bulan (Month)	Maret / March '12		
		Transaksi (kali) Frequency (times)	Volume (lot) Volume (lots)	Open Interest (lots)
1		-	-	-
2		-	-	-
5		2	2	-
6		-	-	-
7		-	-	-
8		-	-	-
9		-	-	-
12		-	-	-
13		-	-	-
14		-	-	-
15		-	-	-
16		-	-	-
19		-	-	-
20		-	-	-
21		-	-	-
22		-	-	-
23		-	-	-
26		-	-	-
27		-	-	-
28		-	-	-
29		-	-	-
30		-	-	-
Tertinggi High		(05) 2	(05) 2	-
Terendah Low		(05) 2	(05) 2	-
Rata-Rata Average		2	2	-

Gulir Emas / Rolling Gold (KGEUSD)
Jakarta Futures Exchange (JFX)

Tanggal (Date)	Bulan (Month)	Maret / March '12		
		Transaksi (kali) Frequency (times)	Volume (lot) Volume (lots)	Open Interest (lots)
1		-	-	-
2		-	-	-
5		-	-	-
6		8	200	-
7		4	140	-
8		-	-	-
9		-	-	-
12		-	-	-
13		-	-	-
14		-	-	-
15		-	-	-
16		-	-	-
19		-	-	-
20		-	-	-
21		26	520	-
22		-	-	-
23		-	-	-
26		12	240	-
27		-	-	-
28		-	-	-
29		-	-	-
30		-	-	-
Tertinggi High		(21) 26	(21) 520	-
Terendah Low		(07) 4	(07) 140	-
Rata-Rata Average		15	275	-

Gulir Indeks Emas/Rolling Gold Index (KIE)
Jakarta Futures Exchange (JFX)

Tanggal (Date)	Bulan (Month)	Maret / March '12		
		Transaksi (kali) Frequency (times)	Volume (lot) Volume (lots)	Open Interest (lots)
1		-	-	-
2		-	-	-
5		1	1	-
6		1	1	-
7		1	1	-
8		-	-	-
9		-	-	-
12		-	-	-
13		14	200	14
14		1	1	14
15		1	1	14
16		13	205	19
19		20	305	14
20		14	240	14
21		1	5	19
22		18	235	14
23		-	-	-
26		36	606	19
27		21	405	14
28		-	-	-
29		-	-	-
30		-	-	-
Tertinggi High		(26) 36	(26) 606	(26) 19
Terendah Low		(21) 1	(15) 1	(27) 14
Rata-Rata Average		11	170	16

Tunda Serah Emas (GOLDID)

Indonesia Commodity & Derivatives Exchange (ICDX)

Tanggal (Date)	Bulan (Month)	Maret / March '12		
		Transaksi (kali) <i>Frequency (times)</i>	Volume (lot) <i>Volume (lots)</i>	Open Interest (lots)
1		16	23	-
2		24	24	-
5		31	33	-
6		17	23	-
7		1	1	-
8		10	14	-
9		31	35	-
12		13	21	-
13		1	12	-
14		1	29	-
15		3	4	-
16		8	14	-
19		13	16	-
20		24	27	-
21		7	8	-
22		1	107	-
23		26	57	-
26		23	29	-
27		8	9	-
28		13	45	-
29		15	18	-
30		14	20	-
Tertinggi <i>High</i>		(09) 31	(22) 107	-
Terendah <i>Low</i>		(22) 1	(07) 1	-
Rata-Rata <i>Average</i>		14	26	-

Tunda Serah Emas (GOLDUD)

Indonesia Commodity & Derivatives Exchange (ICDX)

Tanggal (Date)	Bulan (Month)	Maret / March '12		
		Transaksi (kali) <i>Frequency (times)</i>	Volume (lot) <i>Volume (lots)</i>	Open Interest (lots)
1		124	329	-
2		57	170	-
5		144	411	-
6		221	1111	-
7		81	261	-
8		135	307	-
9		210	511	-
12		127	208	-
13		1	379	-
14		1	488	-
15		66	292	-
16		116	451	-
19		35	158	-
20		82	315	-
21		96	520	-
22		1	505	-
23		70	280	-
26		133	458	-
27		161	468	-
28		114	268	-
29		137	424	-
30		110	399	-
Tertinggi <i>High</i>		(06) 221	(06) 1111	-
Terendah <i>Low</i>		(22) 1	(19) 158	-
Rata-Rata <i>Average</i>		101	396	-

5. Jumlah dan Volume Transaksi, *Open Interest* dan Hari Perdagangan Selama Lima Tahun
Frequency and Volume, Open Interest and Trading Days for Five Years

Olein (OLE)
Jakarta Futures Exchange (JFX)

No.	Bulan / Month	Transaksi (Kali)/Frequency (Times)					Volume (lot) /Volume (Lots)					Open Interest pada akhir bulan (lot) / Open Interest at the End of This Month (Lots)					Hari Perdagangan / Trading Days (Days)				
		2008	2009	2010	2011	2012	2008	2009	2010	2011	2012	2008	2009	2010	2011	2012	2008	2009	2010	2011	2012
1	Januari/January	-	6	-	162	479	-	10	-	414	1,384	-	-	-	-	-	19	19	20	21	22
2	Pebruari/February	-	2	-	228	369	-	4	-	532	1,037	-	-	-	-	-	20	20	19	18	21
3	Maret/March	-	2	-	581	445	-	4	-	927	1,411	-	-	-	-	-	20	20	22	23	22
4	April/April	-	2	-	375		-	4	-	767		-	-	-	-	-	21	21	21	20	
5	Mei/May	15	2	-	572		15	4	-	899		-	-	-	-	-	20	20	21	22	
6	Juni/June	16	2	-	493		16	4	-	837		-	-	-	-	-	22	22	22	22	
7	Juli/July	4	-	-	581		4	-	-	1,226		-	-	-	-	-	22	22	22	21	
8	Agustus/August	42	66	83	410		64	98	156	766		-	-	-	-	-	20	20	22	21	
9	September/September	46	-	191	483		106	-	437	1,234		-	-	-	-	-	18	18	19	22	
10	Oktober /October	74	-	135	414		184	-	389	1,198		-	-	-	-	-	22	22	21	21	
11	Nopember/November	29	-	134	482		69	-	440	1,828		-	-	-	-	-	20	20	21	22	
12	Desember/December	14	-	112	376		14	-	278	1,494		-	-	-	-	-	21	21	21	20	

Olein (OLE10)
Jakarta Futures Exchange (JFX)

No.	Bulan / Month	Transaksi (Kali)/Frequency (Times)					Volume (lot) /Volume (Lots)					Open Interest pada akhir bulan (lot) / Open Interest at the End of This Month (Lots)					Hari Perdagangan / Trading Days (Days)				
		2008	2009	2010	2011	2012	2008	2009	2010	2011	2012	2008	2009	2010	2011	2012	2008	2009	2010	2011	2012
1	Januari/January	-	-	-	-	268	-	-	-	-	268	-	-	-	-	-	-	-	-	21	22
2	Pebruari/February	-	-	-	-	382	-	-	-	-	462	-	-	-	-	-	-	-	-	18	21
3	Maret/March	-	-	-	-	985	-	-	-	-	1,354	-	-	-	-	-	-	-	-	23	22
4	April/April	-	-	-	-	-	-	-	-	-	-	-	-	-	-	-	-	-	-	20	-
5	Mei/May	-	-	-	-	-	-	-	-	-	-	-	-	-	-	-	-	-	-	22	-
6	Juni/June	-	-	-	-	-	-	-	-	-	-	-	-	-	-	-	-	-	-	22	-
7	Juli/July	-	-	-	-	-	-	-	-	-	-	-	-	-	-	-	-	-	-	21	-
8	Agustus/August	-	-	-	-	-	-	-	-	-	-	-	-	-	-	-	-	-	-	21	-
9	September/September	-	-	-	-	-	-	-	-	-	-	-	-	-	-	-	-	-	-	22	-
10	Oktober /October	-	-	-	-	-	-	-	-	-	-	-	-	-	-	-	-	-	-	21	-
11	Nopember/November	-	-	-	-	-	-	-	-	-	-	-	-	-	-	-	-	-	-	22	-
12	Desember/December	-	-	-	264	-	-	-	-	380	-	-	-	-	-	-	-	-	-	20	-

RBD PALM OLEIN (OLEINTR)
Indonesia Commodity & Derivatives Exchange (ICDX)

No.	Bulan / Month	Transaksi (Kali)/Frequency (Times)					Volume (lot) /Volume (Lots)					Open Interest pada akhir bulan (lot) / Open Interest at the End of This Month (Lots)					Hari Perdagangan / Trading Days (Days)				
		2008	2009	2010	2011	2012	2008	2009	2010	2011	2012	2008	2009	2010	2011	2012	2008	2009	2010	2011	2012
1	Januari/January	-	-	-	-	1,147	-	-	-	-	1,429	-	-	-	-	-	-	-	-	-	20
2	Pebruari/February	-	-	-	-	412	-	-	-	-	463	-	-	-	-	-	-	-	-	-	21
3	Maret/March	-	-	-	-	102	-	-	-	-	159	-	-	-	-	-	-	-	-	-	22
4	April/April	-	-	-	-	-	-	-	-	-	-	-	-	-	-	-	-	-	-	-	-
5	Mei/May	-	-	-	-	-	-	-	-	-	-	-	-	-	-	-	-	-	-	-	-
6	Juni/June	-	-	-	-	-	-	-	-	-	-	-	-	-	-	-	-	-	-	-	-
7	Juli/July	-	-	-	-	-	-	-	-	-	-	-	-	-	-	-	-	-	-	-	-
8	Agustus/August	-	-	-	-	-	-	-	-	-	-	-	-	-	-	-	-	-	-	-	-
9	September/September	-	-	-	-	-	-	-	-	-	-	-	-	-	-	-	-	-	-	-	-
10	Oktober /October	-	-	-	-	-	-	-	-	-	-	-	-	-	-	-	-	-	-	-	-
11	Nopember/November	-	-	-	-	-	-	-	-	-	-	-	-	-	-	-	-	-	-	-	-
12	Desember/December	-	-	-	1,340	-	-	-	-	-	-	-	-	-	-	-	-	-	-	-	22

Crude Palm Oil (CPOTR)

Indonesia Commodity & Derivatives Exchange (ICDX)

No.	Bulan / Month	Transaksi (Kali)/Frequency (Times)					Volume (lot) /Volume (Lots)					Open Interest pada akhir bulan (lot) / Open Interest at the End of This Month (Lots)					Hari Perdagangan / Trading Days (Days)				
		2008	2009	2010	2011	2012	2008	2009	2010	2011	2012	2008	2009	2010	2011	2012	2008	2009	2010	2011	2012
1	Januari/January	-	-	-	11,233	23,091	-	-	-	42,734	62,550	-	-	-	-	-	-	-	-	21	20
2	Pebruari/February	-	-	-	9,314	24,920	-	-	-	41,249	63,681	-	-	-	-	-	-	-	-	17	21
3	Maret/March	-	-	-	14,623	26,098	-	-	-	53,366	70,885	-	-	-	-	-	-	-	-	23	22
4	April/April	-	-	-	13,521		-	-	-	46,543		-	-	-	-	-	-	-	-	20	
5	Mei/May	-	-	-	11,492		-	-	-	53,018		-	-	-	-	-	-	-	-	22	
6	Juni/June	-	-	-	11,519		-	-	-	55,099		-	-	-	-	-	-	-	-	22	
7	Juli/July	-	-	-	12,458		-	-	-	63,061		-	-	-	-	-	-	-	-	21	
8	Agustus/August	-	-	-	15,293		-	-	-	56,212		-	-	-	-	-	-	-	-	23	
9	September/September	-	-	-	22,371		-	-	-	78,660		-	-	-	-	-	-	-	-	22	
10	Oktober /October	-	-	-	35,429		-	-	-	99,976		-	-	-	-	-	-	-	-	21	
11	Nopember/November	-	-	-	38,422		-	-	-	102,560		-	-	-	-	-	-	-	-	22	
12	Desember/December	-	-	-	31,436		-	-	-	79,287		-	-	-	-	-	-	-	-	22	

Kakao / Cocoa (CC5)
Jakarta Futures Exchange (JFX)

No.	Bulan / Month	Transaksi (Kali)/Frequency (Times)					Volume (lot) /Volume (Lots)					Open Interest pada akhir bulan (lot) / Open Interest at the End of This Month (Lots)					Hari Perdagangan / Trading Days (Days)				
		2008	2009	2010	2011	2012	2008	2009	2010	2011	2012	2008	2009	2010	2011	2012	2008	2009	2010	2011	2012
1	Januari/January	-	-	-	-	2,205	-	-	-	-	3,520	-	-	-	-	-	-	-	-	-	22
2	Pebruari/February	36	109	133	226	81	40	223	133	602	1,001	-	1	-	-	-	20	20	19	18	21
3	Maret/March	-	-	-	-	4,099	-	-	-	-	4,187	-	-	-	-	-	-	-	-	-	22
4	April/April	-	-	-	-	-	-	-	-	-	-	-	-	-	-	-	-	-	-	-	-
5	Mei/May	-	-	-	-	-	-	-	-	-	-	-	-	-	-	-	-	-	-	-	-
6	Juni/June	-	-	-	-	-	-	-	-	-	-	-	-	-	-	-	-	-	-	-	-
7	Juli/July	-	-	-	-	-	-	-	-	-	-	-	-	-	-	-	-	-	-	-	-
8	Agustus/August	-	-	-	-	-	-	-	-	-	-	-	-	-	-	-	-	-	-	-	-
9	September/September	-	-	-	-	-	-	-	-	-	-	-	-	-	-	-	-	-	-	-	-
10	Oktober /October	-	-	-	-	-	-	-	-	-	-	-	-	-	-	-	-	-	-	-	-
11	Nopember/November	-	-	-	-	-	-	-	-	-	-	-	-	-	-	-	-	-	-	-	-
12	Desember/December	-	-	-	618	-	-	-	-	1,659	-	-	-	-	-	-	-	-	-	20	-

Emas / Gold (GOL)

Jakarta Futures Exchange (JFX)

No.	Bulan / Month	Transaksi (Kali)/Frequency (Times)					Volume (lot) /Volume (Lots)					Open Interest pada akhir bulan (lot) / Open Interest at the End of This Month (Lots)					Hari Perdagangan / Trading Days (Days)				
		2008	2009	2010	2011	2012	2008	2009	2010	2011	2012	2008	2009	2010	2011	2012	2008	2009	2010	2011	2012
1	Januari/January	96	106	173	172	106	96	208	173	336	1,021	-	-	-	-	-	20	19	20	21	22
2	Pebruari/February	36	109	133	226	81	40	223	133	602	1,001	-	1	-	-	-	20	20	19	18	21
3	Maret/March	-	126	148	242	189	-	249	148	557	1,364	-	1	-	-	-	17	20	22	23	22
4	April/April	-	112	140	208		-	222	140	580		-	-	-	-		22	21	21	20	
5	Mei/May	-	127	131	181		-	246	135	390		-	-	-	-		20	20	21	22	
6	Juni/June	-	177	150	188		-	326	155	548		-	-	-	-		21	22	22	22	
7	Juli/July	-	50	158	202		-	78	166	800		-	-	-	-		22	22	22	21	
8	Agustus/August	-	137	206	128		-	260	266	398		-	-	-	-		20	20	22	21	
9	September/September	-	152	289	190		-	303	489	928		-	-	17	-		20	18	19	22	
10	Oktober /October	-	198	245	224		-	379	485	1,092		-	-	-	-		20	22	21	21	
11	Nopember/November	78	190	205	143		177	345	471	1,997		-	-	-	-		20	20	21	22	
12	Desember/December	166	118	181	106		230	250	333	946		-	-	-	15		19	21	21	20	

Emas / Gold (GOL250)
Jakarta Futures Exchange (JFX)

No.	Bulan / Month	Transaksi (Kali)/Frequency (Times)					Volume (lot) /Volume (Lots)					Open Interest pada akhir bulan (lot) / Open Interest at the End of This Month (Lots)					Hari Perdagangan / Trading Days (Days)				
		2008	2009	2010	2011	2012	2008	2009	2010	2011	2012	2008	2009	2010	2011	2012	2008	2009	2010	2011	2012
1	Januari/January	-	-	-	599	449	-	-	-	1,427	2,007	-	-	-	-	-	-	-	-	21	22
2	Pebruari/February	-	-	-	470	395	-	-	-	1,369	2,047	-	-	-	-	-	-	-	-	18	21
3	Maret/March	-	-	-	386	534	-	-	-	977	2,043	-	-	-	-	-	-	-	-	23	22
4	April/April	-	-	-	356		-	-	-	982		-	-	-	-	-	-	-	-	20	
5	Mei/May	-	-	-	293		-	-	-	1,103		-	-	-	-	-	-	-	-	22	
6	Juni/June	-	-	-	331		-	-	-	1,206		-	-	-	-	-	-	-	-	22	
7	Juli/July	-	-	-	343		-	-	-	1,648		-	-	-	-	-	-	-	-	21	
8	Agustus/August	-	-	-	255		-	-	-	1,144		-	-	-	-	-	-	-	-	21	
9	September/September	-	-	-	432		-	-	-	2,312		-	-	-	-	-	-	-	-	22	
10	Oktober /October	-	-	-	557		-	-	-	2,360		-	-	-	-	-	-	-	-	21	
11	Nopember/November	-	-	-	487		-	-	-	2,324		-	-	-	-	-	-	-	-	22	
12	Desember/December	-	-	-	537		-	-	-	2,347		-	-	-	-	-	-	-	-	20	

Emas / Gold (GOLDGR)

Indonesia Commodity & Derivatives Exchange (ICDX)

No.	Bulan / Month	Transaksi (Kali)/Frequency (Times)					Volume (lot) /Volume (Lots)					Open Interest pada akhir bulan (lot) / Open Interest at the End of This Month (Lots)					Hari Perdagangan / Trading Days (Days)				
		2008	2009	2010	2011	2012	2008	2009	2010	2011	2012	2008	2009	2010	2011	2012	2008	2009	2010	2011	2012
1	Januari/January	-	-	-	235	43	-	-	-	780	235	-	-	-	-	-	-	-	-	21	20
2	Pebruari/February	-	-	-	221	101	-	-	-	630	397	-	-	-	-	-	-	-	-	17	21
3	Maret/March	-	-	-	461	32	-	-	-	1,265	348	-	-	-	-	-	-	-	-	23	22
4	April/April	-	-	-	432		-	-	-	1,284		-	-	-	-	-	-	-	-	18	
5	Mei/May	-	-	-	1,143		-	-	-	2,264		-	-	-	-	-	-	-	-	22	
6	Juni/June	-	-	-	551		-	-	-	1,107		-	-	-	-	-	-	-	-	22	
7	Juli/July	-	-	-	479		-	-	-	882		-	-	-	-	-	-	-	-	21	
8	Agustus/August	-	-	-	728		-	-	-	1,903		-	-	-	-	-	-	-	-	23	
9	September/September	-	-	-	231		-	-	-	618		-	-	-	-	-	-	-	-	22	
10	Oktober /October	-	-	-	266		-	-	-	989		-	-	-	-	-	-	-	-	21	
11	Nopember/November	-	-	-	178		-	-	-	668		-	-	-	-	-	-	-	-	22	
12	Desember/December	-	-	-	86		-	-	-	419		-	-	-	-	-	-	-	-	22	

Gulir Emas / Rolling Gold (KGE)
Jakarta Futures Exchange (JFX)

No.	Bulan / Month	Transaksi (Kali)/Frequency (Times)					Volume (lot) /Volume (Lots)					Open Interest pada akhir bulan (lot) / Open Interest at the End of This Month (Lots)					Hari Perdagangan / Trading Days (Days)				
		2008	2009	2010	2011	2012	2008	2009	2010	2011	2012	2008	2009	2010	2011	2012	2008	2009	2010	2011	2012
1	Januari/January	-	-	-	-	-	-	-	-	-	-	-	-	-	-	-	20	19	20	21	22
2	Pebruari/February	-	-	-	-	-	-	-	-	-	-	-	-	-	-	-	20	20	19	18	21
3	Maret/March	-	-	-	-	2	-	-	-	-	2	-	-	-	-	-	17	20	22	23	22
4	April/April	-	-	-	-	-	-	-	-	-	-	-	-	-	-	-	22	21	21	20	-
5	Mei/May	-	-	-	-	-	-	-	-	-	-	-	-	-	-	-	20	20	21	22	-
6	Juni/June	334	-	-	-	-	328	-	-	-	-	-	-	-	-	-	21	22	22	22	-
7	Juli/July	296	-	-	-	-	695	-	-	-	-	-	-	-	-	-	22	22	22	21	-
8	Agustus/August	422	-	1	-	-	422	-	1	-	-	-	-	-	-	-	20	20	22	21	-
9	September/September	342	-	140	-	-	436	-	172	-	-	-	-	-	-	-	20	18	19	22	-
10	Oktober /October	588	-	100	-	-	3,060	-	100	-	-	-	-	-	-	-	20	22	21	21	-
11	Nopember/November	66	-	10	-	-	66	-	20	-	-	-	-	-	-	-	20	20	21	22	-
12	Desember/December	16	-	-	-	-	96	-	-	-	-	-	-	-	-	-	19	21	21	20	-

Gulir Emas / Rolling Gold (KGEUSD)
Jakarta Futures Exchange (JFX)

No.	Bulan / Month	Transaksi (Kali)/Frequency (Times)					Volume (lot) /Volume (Lots)					Open Interest pada akhir bulan (lot) / Open Interest at the End of This Month (Lots)					Hari Perdagangan / Trading Days (Days)				
		2008	2009	2010	2011	2012	2008	2009	2010	2011	2012	2008	2009	2010	2011	2012	2008	2009	2010	2011	2012
1	Januari/January	-	-	180	163	68	-	-	224	910	1,488	-	-	21	-	-	-	19	20	21	22
2	Pebruari/February	-	29	60	126	92	-	63	73	730	1,590	-	5	11	-	-	-	20	19	18	21
3	Maret/March	-	55	-	138	50	-	81	-	836	1,100	-	6	11	-	-	-	20	22	23	22
4	April/April	-	62	-	150	-	-	95	-	941	-	-	2	11	-	-	-	21	21	20	-
5	Mei/May	-	108	-	147	-	-	143	-	928	-	-	5	11	-	-	-	20	21	22	-
6	Juni/June	-	100	-	150	-	-	104	-	940	-	-	3	11	-	-	-	22	22	22	-
7	Juli/July	-	68	-	132	-	-	70	-	1,171	-	-	3	11	13	-	-	22	22	21	-
8	Agustus/August	-	61	-	79	-	-	50	-	1,162	-	-	5	11	36	-	-	20	22	21	-
9	September/September	-	168	164	72	-	-	178	962	1,170	-	-	6	21	80	-	-	18	19	22	-
10	Oktober /October	-	371	170	82	-	-	398	954	1,062	-	-	15	-	82	-	-	22	21	21	-
11	Nopember/November	-	341	163	64	-	-	384	910	1,176	-	-	5	-	82	-	-	20	21	22	-
12	Desember/December	-	469	163	70	-	-	672	910	1,589	-	-	53	-	-	-	-	21	21	20	-

Gulir Indeks Emas/Rolling Gold Index (KIE)
Jakarta Futures Exchange (JFX)

No.	Bulan / Month	Transaksi (Kali)/Frequency (Times)					Volume (lot) /Volume (Lots)					Open Interest pada akhir bulan (lot) / Open Interest at the End of This Month (Lots)					Hari Perdagangan / Trading Days (Days)				
		2008	2009	2010	2011	2012	2008	2009	2010	2011	2012	2008	2009	2010	2011	2012	2008	2009	2010	2011	2012
1	Januari/January	188	210	44	107	171	5,330	471	729	863	2,122	4,434	1,250	1,302	60	246	20	19	20	21	22
2	Pebruari/February	125	154	19	118	146	2,210	438	297	898	1,810	3,187	1,253	1,062	87	-	20	20	19	18	21
3	Maret/March	226	124	2	158	142	1,840	317	8	1,425	2,206	4,107	1,192	1,054	92	-	17	20	22	23	22
4	April/April	263	172	7	97		5,070	503	19	844		4,062	1,131	1,035	119		22	21	21	20	
5	Mei/May	1,816	106	20	108		2,267	213	365	1,075		4,076	1,149	1,292	119		20	20	21	22	
6	Juni/June	4,521	132	11	109		4,521	580	209	1,073		1,645	1,162	1,086	121		21	22	22	22	
7	Juli/July	137	150	6	157		1,799	767	55	1,705		1,082	1,148	1,034	121		22	22	22	21	
8	Agustus/August	156	80	6	234		1,713	333	17	2,529		1,331	1,353	1,040	140		20	20	22	21	
9	September/September	326	86	86	216		4,077	500	422	2,480		2,451	1,258	1,040	154		20	18	19	22	
10	Oktober /October	564	229	92	242		7,142	2,356	542	2,907		1,184	1,347	50	154		20	22	21	21	
11	Nopember/November	542	138	157	206		8,218	974	984	2,464		1,218	1,335	-	158		20	20	21	22	
12	Desember/December	539	43	126	176		900	253	809	2,116		1,205	1,335	-	-		19	21	21	20	

Tunda Serah Emas (GOLDID)
Indonesia Commodity & Derivatives Exchange (ICDX)

No.	Bulan / Month	Transaksi (Kali)/Frequency (Times)					Volume (lot) /Volume (Lots)					Open Interest pada akhir bulan (lot) / Open Interest at the End of This Month (Lots)					Hari Perdagangan / Trading Days (Days)				
		2008	2009	2010	2011	2012	2008	2009	2010	2011	2012	2008	2009	2010	2011	2012	2008	2009	2010	2011	2012
1	Januari/January	-	-	-	-	394	-	-	-	-	911	-	-	-	-	-	-	-	-	-	20
2	Pebruari/February	-	-	-	-	259	-	-	-	-	488	-	-	-	-	-	-	-	-	-	21
3	Maret/March	-	-	-	-	300	-	-	-	-	569	-	-	-	-	-	-	-	-	-	22
4	April/April	-	-	-	187		-	-	-	2,139		-	-	-	-		-	-	-	18	
5	Mei/May	-	-	-	235		-	-	-	1,011		-	-	-	-		-	-	-	22	
6	Juni/June	-	-	-	298		-	-	-	630		-	-	-	-		-	-	-	22	
7	Juli/July	-	-	-	199		-	-	-	418		-	-	-	-		-	-	-	21	
8	Agustus/August	-	-	-	435		-	-	-	1,251		-	-	-	-		-	-	-	23	
9	September/September	-	-	-	241		-	-	-	639		-	-	-	-		-	-	-	22	
10	Oktober /October	-	-	-	78		-	-	-	217		-	-	-	-		-	-	-	21	
11	Nopember/November	-	-	-	117		-	-	-	355		-	-	-	-		-	-	-	22	
12	Desember/December	-	-	-	212		-	-	-	355		-	-	-	-		-	-	-	22	

Tunda Serah Emas (GOLDUD)
Indonesia Commodity & Derivatives Exchange (ICDX)

No.	Bulan / Month	Transaksi (Kali)/Frequency (Times)					Volume (lot) /Volume (Lots)					Open Interest pada akhir bulan (lot) / Open Interest at the End of This Month (Lots)					Hari Perdagangan / Trading Days (Days)				
		2008	2009	2010	2011	2012	2008	2009	2010	2011	2012	2008	2009	2010	2011	2012	2008	2009	2010	2011	2012
1	Januari/January	-	-	-	-	1,173	-	-	-	-	4,687	-	-	-	-	-	-	-	-	-	20
2	Pebruari/February	-	-	-	-	3,496	-	-	-	-	10,596	-	-	-	-	-	-	-	-	-	21
3	Maret/March	-	-	-	-	2,222	-	-	-	-	8,713	-	-	-	-	-	-	-	-	-	22
4	April/April	-	-	-	492	-	-	-	-	9,845	-	-	-	-	-	-	-	-	-	-	18
5	Mei/May	-	-	-	1,084	-	-	-	-	21,456	-	-	-	-	-	-	-	-	-	-	22
6	Juni/June	-	-	-	1,118	-	-	-	-	6,499	-	-	-	-	-	-	-	-	-	-	22
7	Juli/July	-	-	-	1,843	-	-	-	-	5,719	-	-	-	-	-	-	-	-	-	-	21
8	Agustus/August	-	-	-	2,026	-	-	-	-	8,804	-	-	-	-	-	-	-	-	-	-	23
9	September/September	-	-	-	1,194	-	-	-	-	4,192	-	-	-	-	-	-	-	-	-	-	22
10	Oktober /October	-	-	-	1,323	-	-	-	-	3,007	-	-	-	-	-	-	-	-	-	-	21
11	Nopember/November	-	-	-	3,396	-	-	-	-	13,035	-	-	-	-	-	-	-	-	-	-	22
12	Desember/December	-	-	-	1,312	-	-	-	-	6,391	-	-	-	-	-	-	-	-	-	-	22

6. Harga Komoditi
Di Pasar Spot Lokal dan Internasional
Prices of Commodities at Local Spots and International Markets

Maret / March 2012																											
NO.	KOMODITAS	PASAR	BULAN PENYERAHAN	TANGGAL																				Rata2 bulan ini	Rata2 bulan lalu	Perubahan	
				1	2	5	6	7	8	9	12	13	14	15	16	19	20	21	22	26	27	28	29				30
1.	Minyak Kelapa Sawit	Rotterdam (US\$/Ton)	Mar'12	1,135.0	1,140.0	1,130.0	-	-	-	-	1,160.0	-	1,155.0	-	1,157.5	-	-	1,142.5	1,135.0	1,142.5	-	-	-	-	1,144.2	1,107.1	37.06
			Apr'12	-	-	-	-	1,125.0	1,135.0	1,145.0	-	-	-	-	1,157.5	1,147.5	1,145.0	1,137.5	1,145.0	1,155.0	1,165.0	1,162.5	1,160.0	1,148.3	1,112.5	35.83	
			Apr'12/Jun'12	1,137.5	1,140.0	1,130.0	1,125.0	1,127.5	1,137.5	1,150.0	1,162.5	1,155.0	1,155.0	1,160.0	-	-	-	-	-	-	-	-	-	-	1,144.6	1,100.8	43.79
			Jul'12/Sep'12	1,136	1,140	1,130	1,125	1,128	1,138	1,148	1,173	1,155	1,155	1,158	1,163	1,160	1,150	-	-	-	1,163	1,173	1,165	1,163	1,151	1,117	33.87
		Medan (Rp/Kg)	SPOT	9,589	9,645	9,577	9,566	9,623	9,657	9,717	9,905	9,842	9,872	9,872	9,902	9,868	9,768	9,767	9,691	9,745	9,867	9,950	9,936	9,904	9,774	9,223	551.1
2.	Olein	Rotterdam (US\$/Ton)	Apr'12/Jun'12	1,130.0	1,125.0	1,122.5	1,122.5	-	-	1,130.0	1,147.5	1,132.5	1,147.5	-	-	-	-	-	-	-	-	-	-	-	1,132.2	1,088.8	43.37
			Mei'12/Jun'12	-	-	-	-	-	-	-	-	-	-	1,147.5	1,152.5	1,147.5	1,142.5	1,140.0	1,137.5	1,150.0	1,162.5	1,160.0	1,157.5	1,155.0	1,150.2	-	-
			Jul'12/Sep'12	1,130.0	1,127.5	1,122.5	1,122.5	1,117.5	1,122.5	1,135.0	1,150.0	1,135.0	1,152.5	1,147.5	1,152.5	1,150.0	1,142.5	1,140.0	1,137.5	1,150.0	1,162.5	1,160.0	1,157.5	1,155.0	1,141.4	1,111.3	30.18
			Okt'12/Des'12	1,125.0	-	1,117.5	-	-	-	-	1,145.0	-	1,142.5	-	-	-	-	1,130.0	1,127.5	1,140.0	1,152.5	1,150.0	1,147.5	1,145.0	1,138.4	1,110.0	28.41
		Jakarta (Rp/Kg)	SPOT	9,780.0	9,750.0	9,760.0	9,745.0	9,735.0	9,765.0	9,795.0	9,935.0	10,000.0	10,020.0	10,085.0	10,120.0	10,095.0	10,055.0	10,000.0	9,985.0	9,935.0	10,075.0	10,270.0	10,200.0	10,190.0	9,966.4	9,508.3	458.10
3.	Minyak Kelapa	Rotterdam (US\$/Ton)	Mar'12/Apr'12	1,340.0	1,340.0	-	-	-	-	-	1,370.0	1,360.0	1,370.0	1,370.0	1,375.0	1,370.0	1,340.0	1,340.0	-	1,280.0	1,300.0	1,315.0	1,315.0	1,310.0	1,339.7	1,410.6	(70.9)
			Apr'12/Mei'12	1,345.0	1,345.0	1,360.0	1,365.0	1,355.0	1,255.0	1,360.0	1,375.0	1,370.0	1,375.0	1,380.0	1,380.0	1,370.0	1,345.0	1,345.0	1,280.0	1,290.0	1,310.0	1,325.0	1,325.0	1,325.0	1,341.9	1,293.1	48.8
			Mei'12/Jun'12	1,335	1,350	1,370	1,375	1,365	1,365	1,370	1,385	1,385	1,385	-	1,390	1,380	1,150	1,355	1,290	1,310	1,320	1,340	-	1,335	1,345	806.4	538.6
		Bitung (Rp/Kg)	SPOT	11,900.0	11,913.0	12,126.0	12,216.0	12,167.0	12,124.0	12,130.0	12,258.0	12,172.0	12,303.0	12,303.0	12,329.0	12,269.0	11,981.0	12,007.0	11,442.0	11,452.0	11,646.0	11,775.0	11,785.0	11,729.0	12,001.3	12,442.1	(440.9)
		4.	Kakao	New York (US\$/Ton)	Mei'12	2,334	2,366	2,334	2,283	2,283	2,277	-	2,410	2,383	2,372	2,314	2,221	2,256	2,289	2,372	2,359	2,307	2,331	2,356	2,295	2,223	2,318
Jul'12	2,354				2,384	2,352	2,302	2,302	2,297	2,413	2,427	2,401	2,391	2,338	2,245	2,280	2,313	2,394	2,380	2,332	2,358	2,382	2,321	-	2,348	2,341	7.3
Sep'12	2,367				2,396	2,364	2,317	2,317	2,312	2,430	2,441	2,415	2,408	2,355	2,261	2,294	2,326	2,402	2,386	2,340	2,366	2,389	2,330	2,263	2,356	2,404	(48.2)
Makassar (Rp/Kg)	SPOT			18,050	18,362	18,114	18,114	17,776	17,657	18,677	18,870	18,632	18,588	18,055	17,172	17,474	17,761	18,562	18,429	17,967	18,201	18,415	17,871	17,194	18,092	17,588	504.9

7. Grafik Perkembangan Harga Komoditi *Historical Commodity Price Charts*

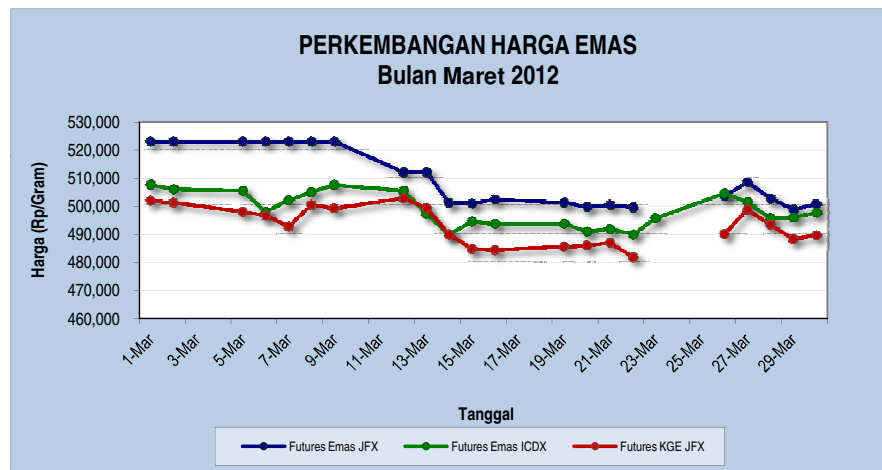
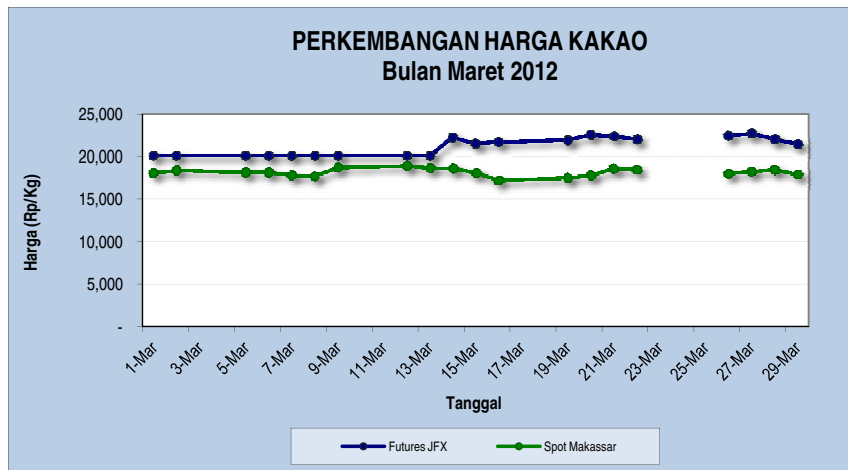
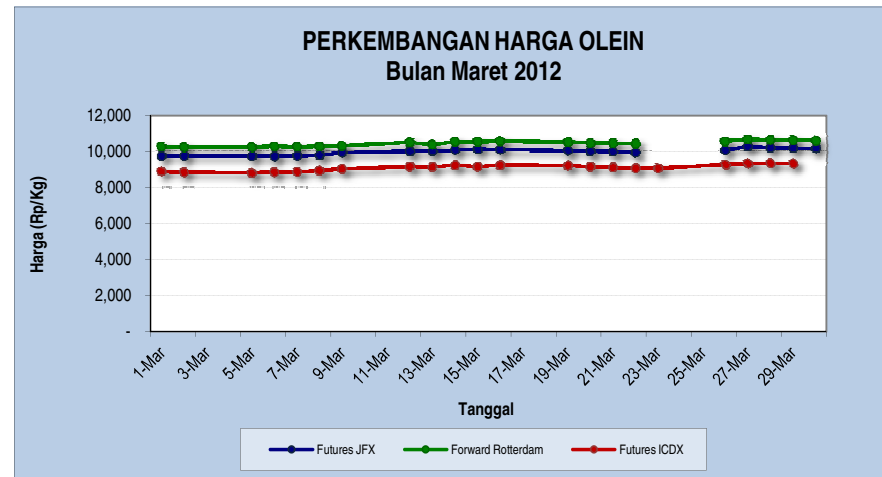

8. Rekapitulasi Penyelenggaraan Pasar Lelang *Auction Market Activities Recapitulation*

Maret / March 2012

NO	TANGGAL	PENYELENGGARA	TRANSAKSI	KOMODITI	JUMLAH PENJUAL	JUMLAH PEMBELI
1	14 Maret 2012	NTB	Rp 2,000,300,000	Kopi, jagung, karung, pakan ternak, kunyit, bawang merah, gula merah, rumput laut, kemiri, bunga-bunga	10	2
2	14 Maret 2012	Jawa Barat	Rp 5,767,000,000	Gula pasir, beras, minyak goreng, kentang, tomat, cabe	10	5
3	14 Maret 2012	Sumatera Barat	Rp 1,865,455,000	Pinang, beras, karet, coklat, tembakau, gardamunggu, pala, cassiavera, makanan ringan, kopi bubuk, makanan olahan, kerajinan sulaman, kerupuk, minuman segar	43	12
4	27 Maret 2012	Jawa Timur	Rp 26,806,500,000	Beras, cabe, sapi, kacang hijau, rumput laut, jagung, kacang tanah, kubis/kol, kopi, pinang, mete, meubel, bawang merah, gula, tomat, jahe, sayur-sayuran, buah-buahan	301	88
5	28 Maret 2012	Sulawesi Utara	Rp 11,224,410,000	Jagung, gabah kering, ikan, beras, ayam kampung, gula merah, salak, kacang merah, dodol salak	20	10
6	28 Maret 2012	Jambi	Rp 4,188,860,000	Karet, cassiavera, pinang, coklat, gaharu, beras, kopi bubuk, gula merah	20	15
7	28 Maret 2012	Jawa Tengah	Rp 7,677,500,000	Beras, jagung	21	8
TOTAL TRANSAKSI			Rp 59,530,025,000			